

Elwood Public Library

1963



REF
379.17

Crescent

Public Library
Elwood, Indiana

Ref. 72409
379.17
High School, Elwood, Ind.
Crescent 1963.

Public Library
Elwood, Indiana

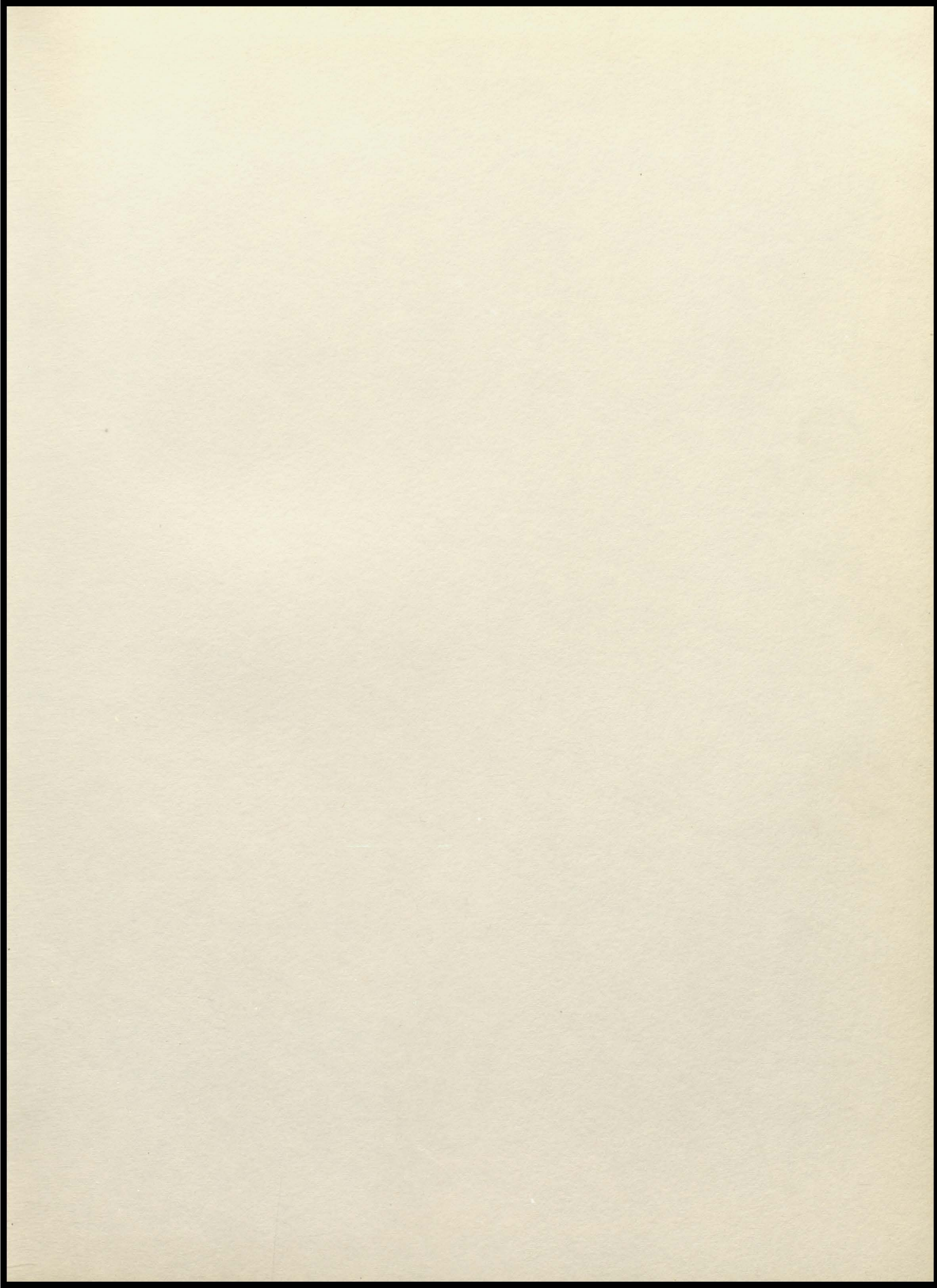

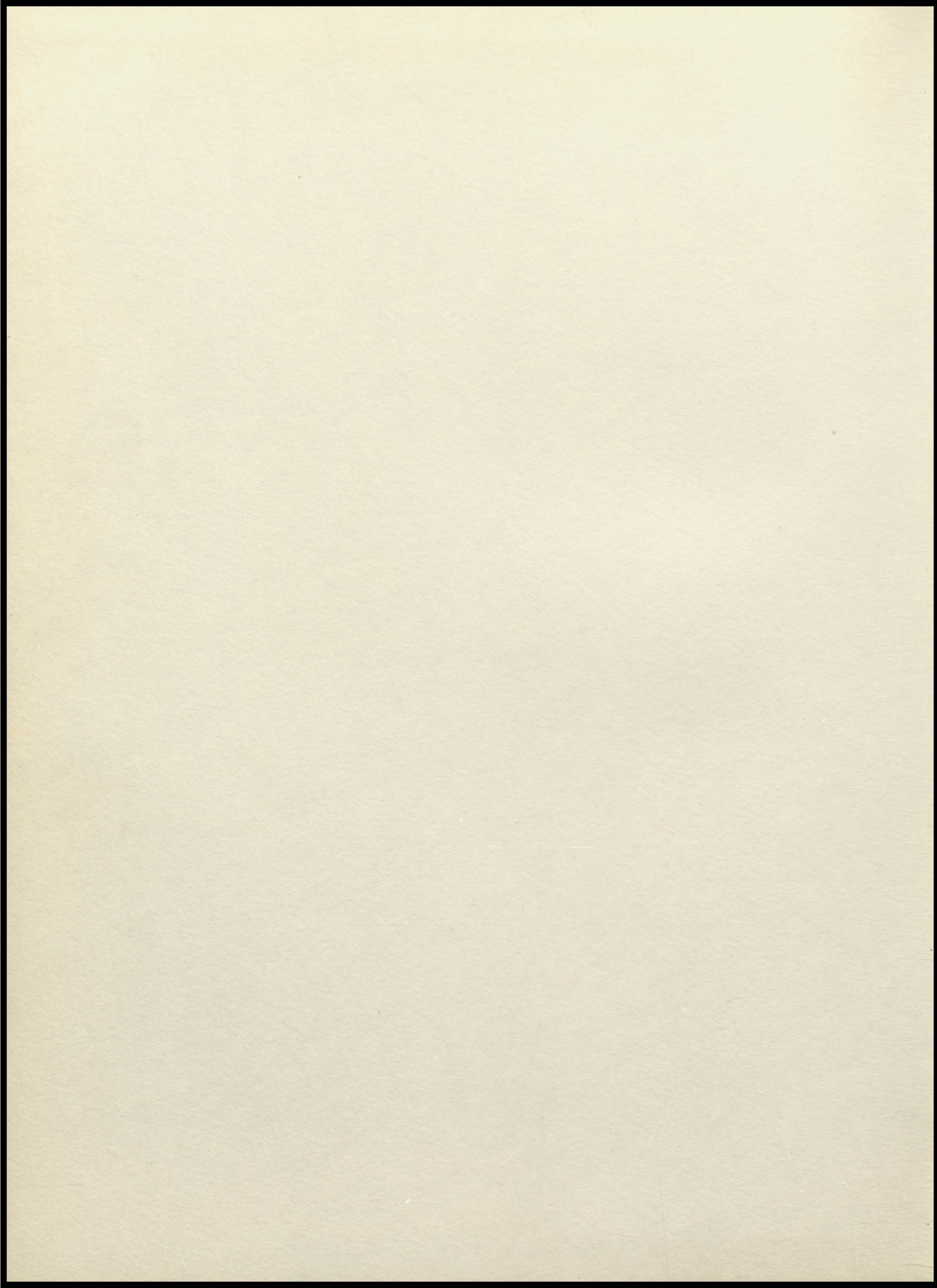

Wendell L. Willkie High School
ELWOOD, INDIANA

1963
CRESCENT

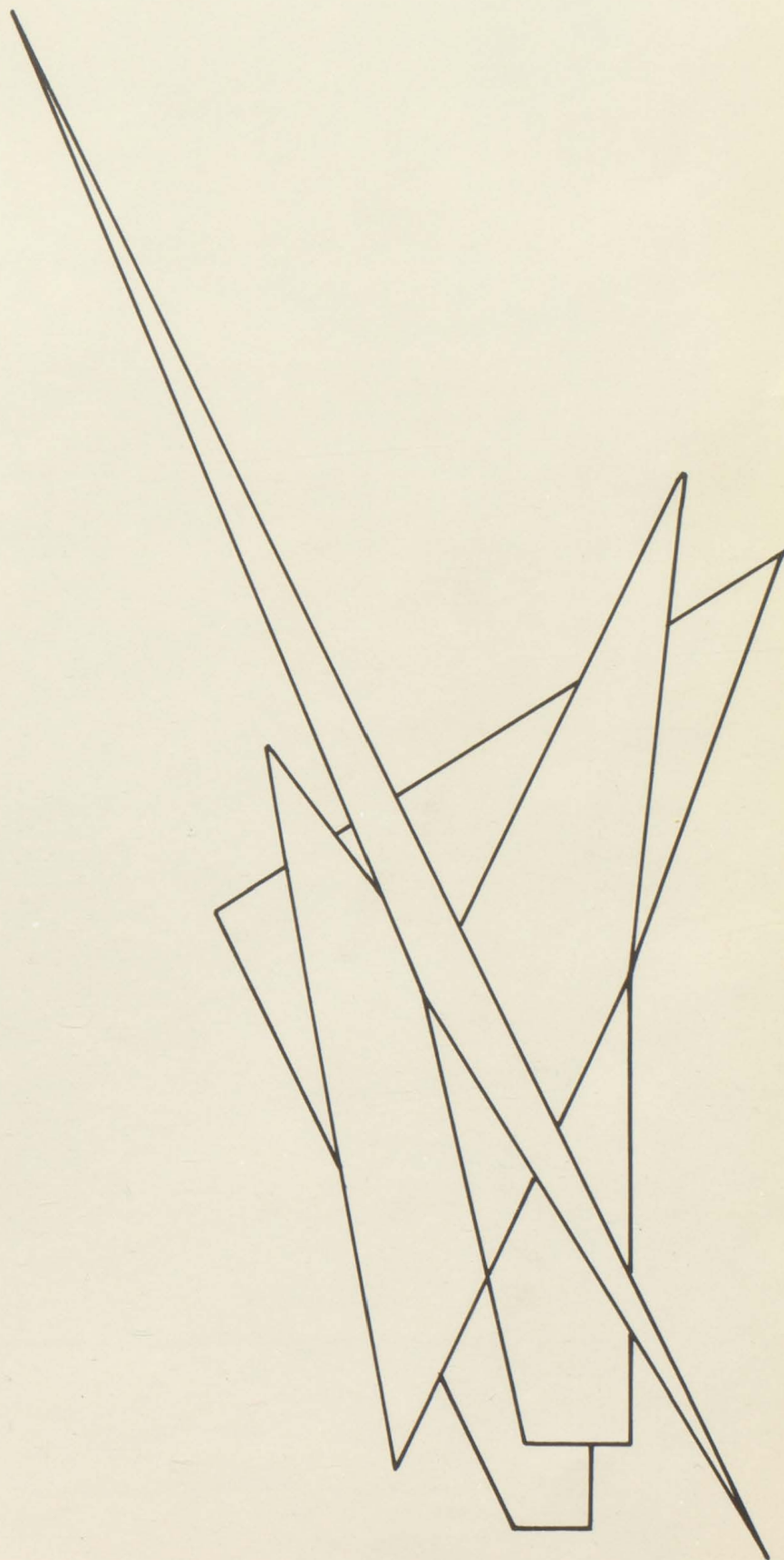



IT'S WILLKIE HIGH . . .

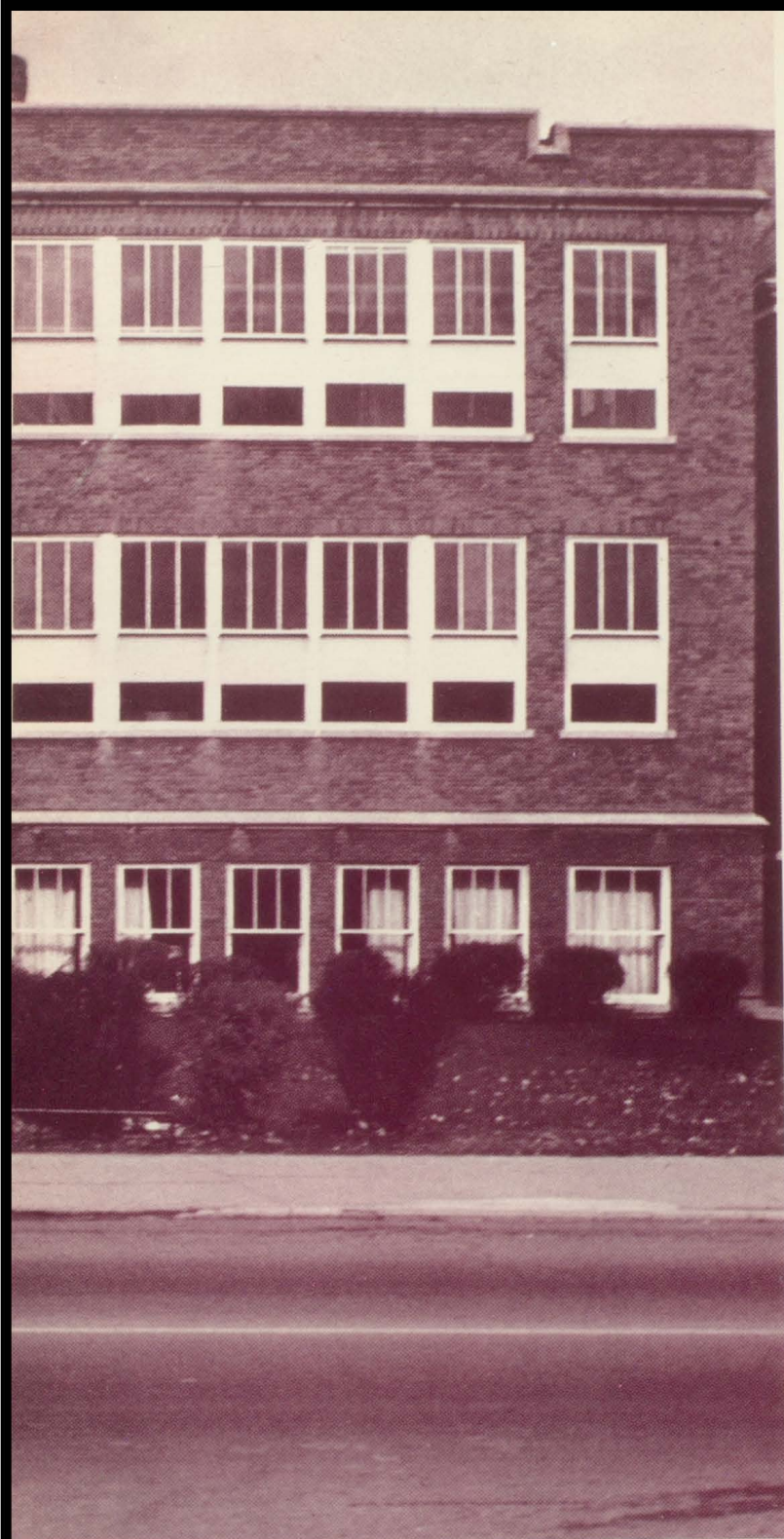

Table of Contents

Opening	2
Organizations	20
Academic	42
Sports	54
Personalities	76
Advertising	124
Acknowledgements	152

It's Willkie High . . .

Elwood, with 11,793 residents, 3,174 homes, 27 churches, approximately 150 business establishments, one hospital, three banks,
AND ONE HIGH SCHOOL

WITH 904 students, 45 instructors, 32 classrooms, one gym, one football field, four cooks, four custodians, one auditorium,
AND ALL A PART OF E.H.S.

Though Wendell L. Willkie High School has athletics to take our energy, service clubs to promote good will, and charity in the community, and honorary organizations to recognize outstanding scholars, just like any other high school, there is a peculiar and wonderful distinction which sets it apart and makes it our own beloved
"WILLKIE HIGH"



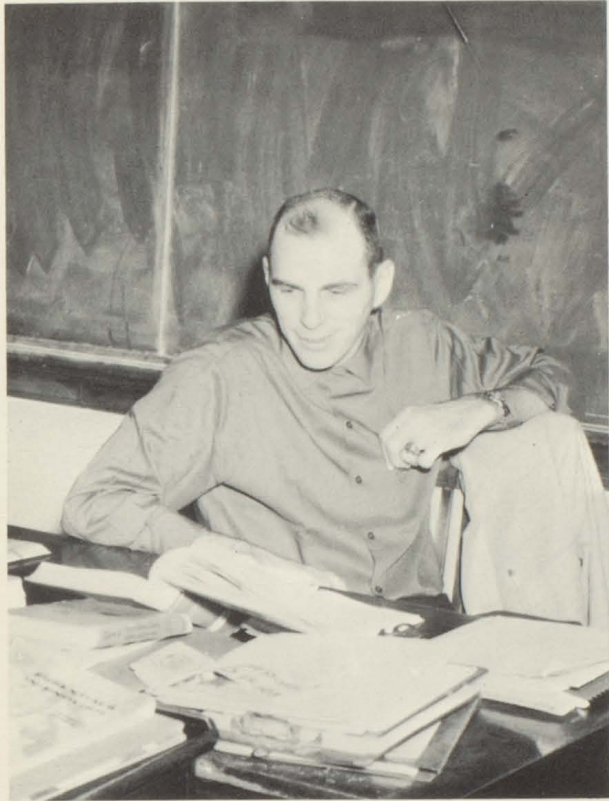



"Willkie High" is more than
Wendell L. Willkie High
School could ever be . . .

It's a part of each student.



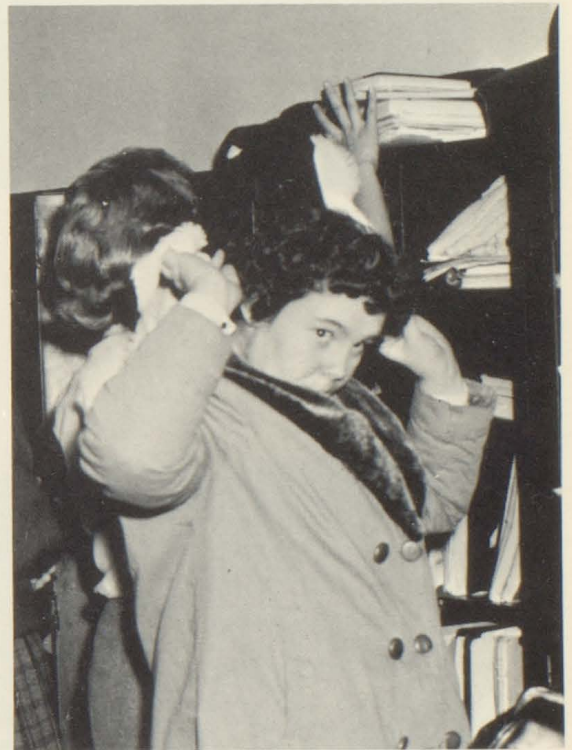

More than a building which we must attend each day, it is a place where our lives take shape and our interests grow. It's the center of each student's life. To the students of E.H.S., all the way,

It's Willkie High

In Work —



And In Play





Mr. M. A. Copeland
Principal



Mr. Copeland displayed his talent in the Variety Show.



Mr. and Mrs. Copeland enjoyed chaperoning at the Prom.

In Grateful Appreciation . . .

Mr. Copeland has served Willkie High School as principal for sixteen years. During this time he has exhibited wise and competent leadership and a clear understanding of our problems.

The duties of a principal are many, and Mr. Copeland remained faithful to his responsibilities. He further exhibited his interest in the students by taking an active part in and attending many of the extracurricular activities and by treating us with respect and tolerance.

Through the guidance and assistance which he has given us we have known security and happiness. He has inspired our efforts for achievement and instilled within us the spirit of dignity and hope.

With these words we express our gratitude to Mr. Copeland for the work to which he has dedicated himself for many years.

Mr. Copeland performs one of his daily tasks.





1962 PROM QUEEN

Miss Pat Dooley and her escort, Dennis Elledge, enjoying the excitement of an "Evening in Paris."

Gay Paris enchantment was borrowed from a legendary dreamland on May 18, 1962. The class of 1963 and their prom chairmen, Jackie Rudig and Raymond Webb, created an "Evening in Paris."

Doormen to meet you and French maids to serve you made a perfect scene to recall. Entering the ballroom, soft music played by the band could be heard.

Others enjoyed the evening on the patio where they could gaze at an Eiffel tower and lovely flower carts, while enjoying refreshments at their French tables.

At the climax of the evening, Miss Pat Dooley was crowned as the 1962 Prom Queen.

This night was a dream come true for everyone who attended.



A taste of French culture was added by the appearance of the "oh-so-French" maids.

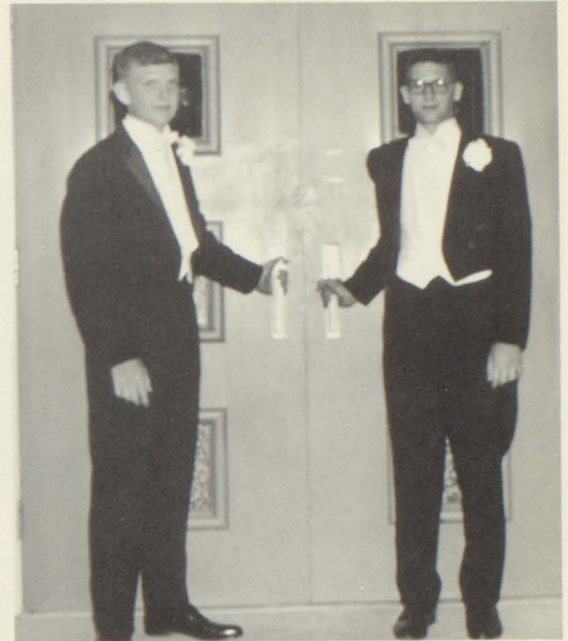

Prom-goers were greeted at the door by Kevin Tam and David Cotton.

"Evening in Paris" — Enchanting Evening



Carolyn Shepard, Mike Parker, Maurie Fettig, and Karen Thrawl look worn-out as the prom progresses late into the night.



A mild arguement between Buddy and Fred gains the attention of the gang.

"Helpful Henry" Highlighted the Future

The class of 1963 chose for their junior class play the three-act comedy, "Helpful Henry."

Henry Collins is a scientific minded teenager with an unbridled eagerness to help. When he heard

that a top secret project, "Operation Freeze," had been misplaced, he set out to find it and perfect it by experimenting on his friends. This brilliant idea, however, backfires and creates some hilarious situations.

Henry chats with his sister and Lt. Jenkins.



Military officials discuss the loss of "Operation Freeze."





The Gilbreth family lines up for some instruction from father.

“Cheaper By the Dozen” Recalled the Past

On the night of November 29, 1962, the class of 1963 proudly presented their senior class play, "Cheaper by the Dozen."

This hilarious comedy was concerned with Mr. Frank Gilbreth, a motions expert, and his rather large family.

Mr. Gilbreth is so dedicated to eliminating waste motions that he doesn't realize that his daughters are growing up. When his oldest daughter starts wearing silk stockings and dating, the fun begins.

The problem finally comes under control and a greater understanding between father and family results.

The last minute rush before the final performance.





The Homecoming Court is (l. to r.) Misses Kathy Brunson; Sheila Davies; Pauletta Burton, 1961 Homecoming Queen; Joanie Plummer; Shirley Johnston; and Karen Thrawl.

Gala Homecoming Held Us Spellbound

Miss Karen Thrawl joyfully accepts her crown from Pauletta Burton. She is escorted by Maurie Fettig.



On a beautiful but chilly Saturday, September 29, the Panthers set forth to conquer the Madison Heights Pirates in a thrilling Homecoming game. Although the Panthers didn't come away with a win, they felt gratified with a hardfought 0-0 tie.

At half-time the five lovely queen candidates rode onto the field in gayly decorated convertibles for the crowning of the queen. Miss Karen Thrawl was crowned 1962 Homecoming Queen by the '61 queen, Miss Pauletta Burton.

Activities came to a climax at the annual Homecoming Dance where the theme of "Tonight" gave us memories to cherish for a lifetime.



MISS KAREN THRAWL
1962 Homecoming Queen

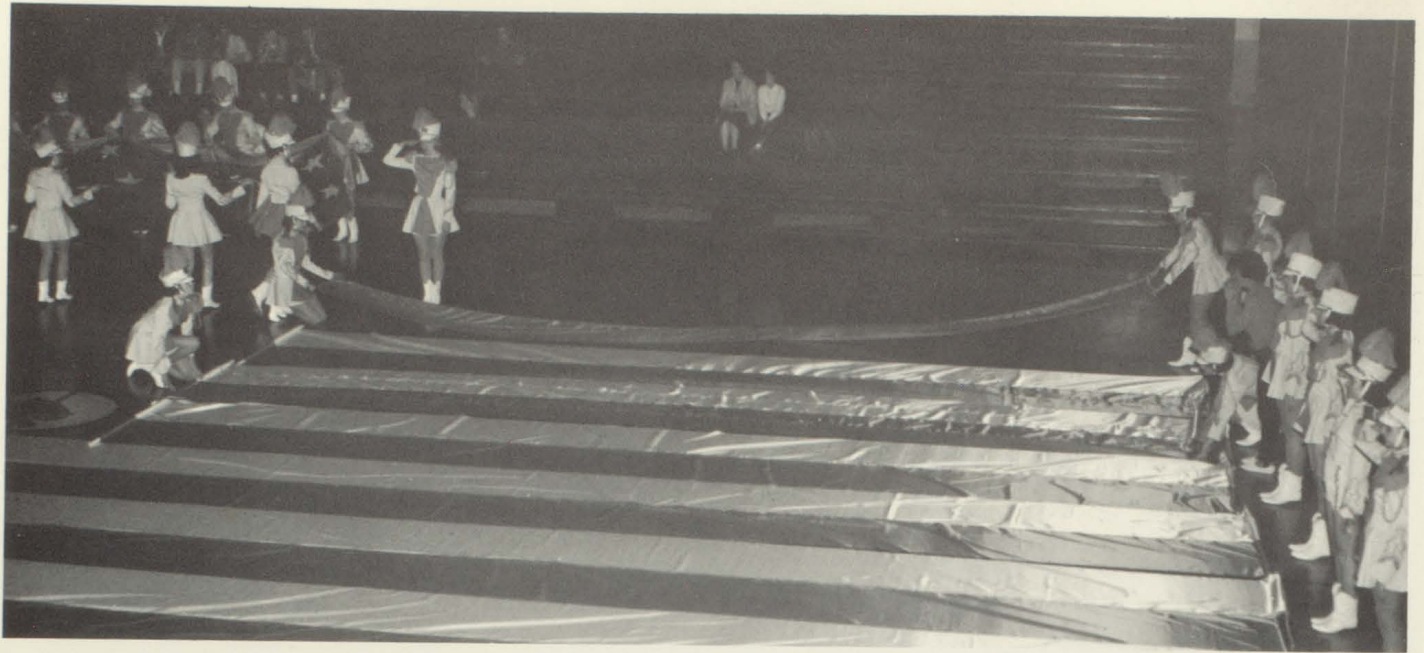

A rigid rehearsal schedule was one of the main components of the 1962 Variety Show.

Musical Activities Provide

Throughout the year the Panther Band devotes much time and energy to preparing tremendous half-time shows.



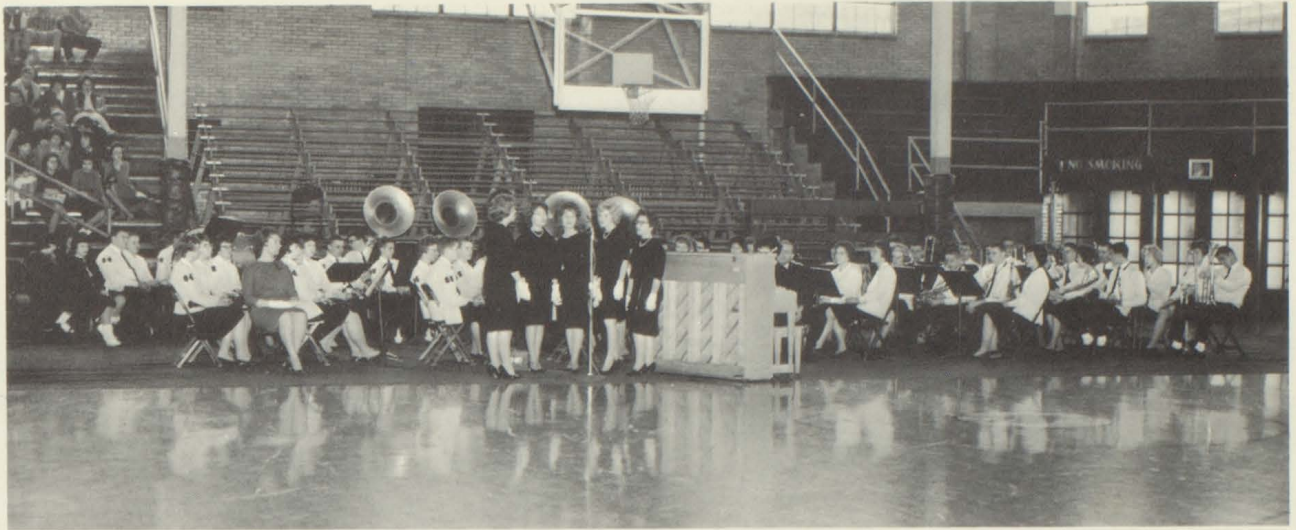

Individual music groups added to the entertainment at our unexpected pep session--music program combination.

Unlimited Entertainment

The Girls' Glee Club aided in the production of the annual Christmas program.





IT'S WILLKIE HIGH . . .

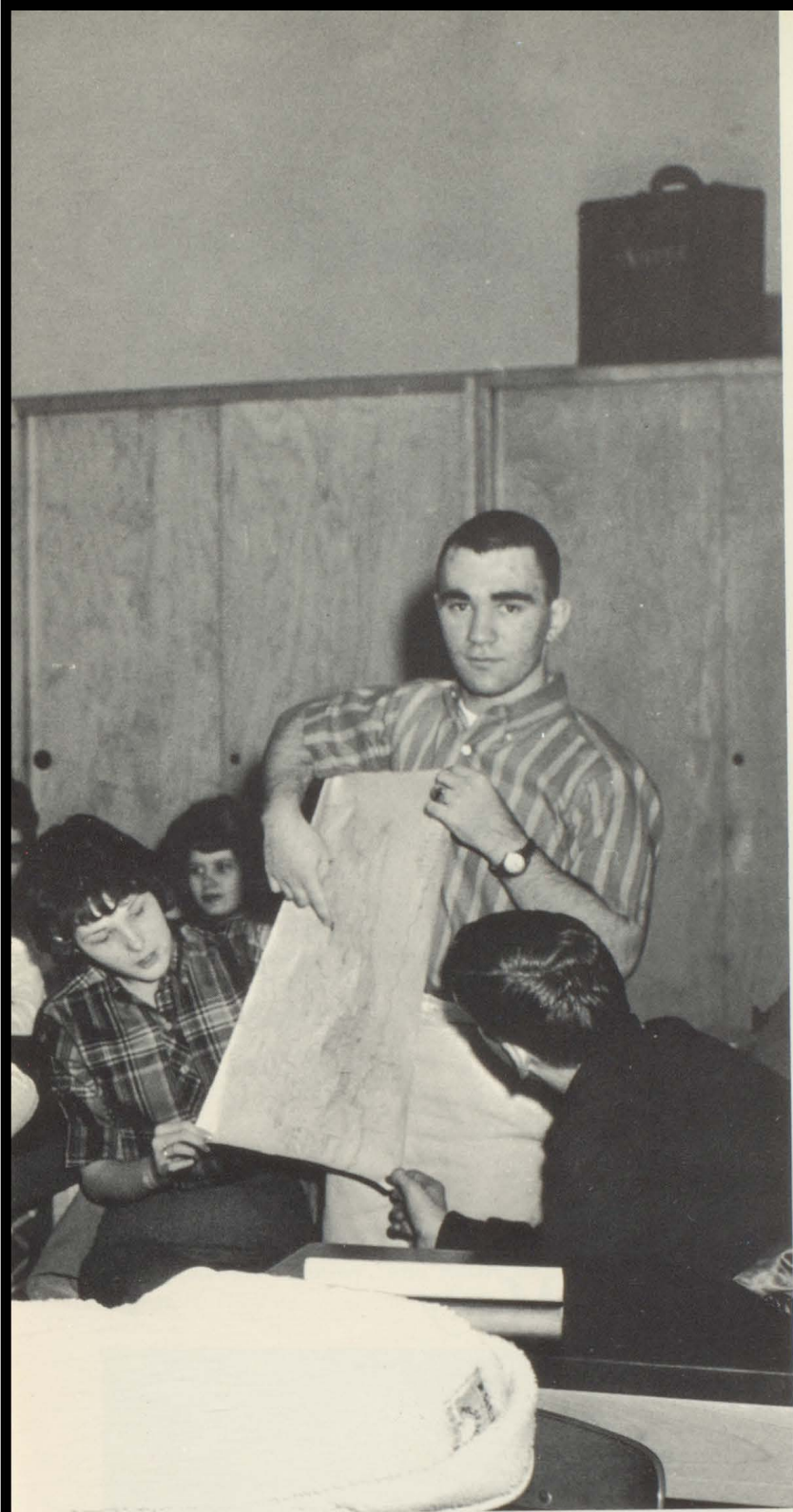

WITH ORGANIZATIONS



Meeting the deadline is a problem, especially when you can't get the library door unlocked. Co-editors Kathy Brunson and Linda Myers, and Business Manager Jane Stout suffer the hardships of authority.

Through the Efforts of Many the Crescent Finally Arrives!

The Crescent staff is not a social organization, it is a group of hard-working students who give up their free time to make this yearbook possible for you. No one can imagine all of the little details that must be attended to before your yearbook can be brought to you, no one, that is, but the co-editors-in-chief, the business manager, the section editors, the committee members, and, most of all, the sponsor.

This book was the product of the combined efforts of the co-editors-in-chief, Kathy Brunson and Linda Myers, and their industrious sponsor, Mrs. Hilda Chapman.

They spent countless hours organizing committees, planning layouts, cropping pictures, arranging deadlines, and then reconstructing all of their ideas to fit the many emergencies that arose.

Limitless gratitude also goes to Jane Stout, business manager, who was responsible for the ad section and managing finances, not to mention her photography work.

Although it has been hard work, it has been well worthwhile to prepare this book of memories for the entire student body, but especially for the class of 1963.



SEATED: (l. to r.) J. Plummer; P. Aldrich; D. Sargent; C. Smith; Mrs. Chapman; J. Stout; K. Brunson; L. Myers; J. Coulter; P. Butler. ROW 1: J. Smith; D. Forst; L. Sparks; J. Shaw; D. Reseigh; C. Yarling; P. Jones; N. Osting; F. Inman; S. Davies; C. Stanley; P. Burkert; L. Saxton; K. Caldwell. ROW 2: J. Oliver; M. Call; K. Kiser; S. Burnette; J. Duffey; D. Barmes; P. Elledge; C. Kincaid; L. Galbreath; P. Orbaugh; J. Rudig; L. Welcher; M. Caldwell; D. Martz. ROW 3: G. Wisler; J. Smith; K. Beaty; S. Cornelious; K. Colcord; A. Langford; V. Jackson; C. Connors; P. Nance; R. Houser; J. Wright; J. DeLong; K. Thrawl; M. Tucker; D. Bozell; G. Gardner. ROW 4: M. Peters; D. Hood; D. Weatherford; D. Greenfield; J. Hanshew; R. Stevens; G. Tunis; J. Kratz; M. Parker; J. Laub; T. Loser; M. Fettig; T. Orbaugh; J. Burwell; K. Tam; T. True.

Mrs. Chapman (sponsor) gives pointers to the section editors. SEATED are Karen Thrawl, Jane DeLong, Pat Burkert, Charlotte Stanley, and Kathy Brunson. STANDING are Jackie Rudig, Kim Caldwell, Jane Stout, and Linda Myers.





Panther Band Performs

Band captain, Tom Loser talks with Rex Jenkins and Clifford Brugger, band directors.



The Panther Band, under the direction of Clifford S. Brugger and Rex Jenkins, once again brought honor to W.H.S. by bringing us an 8th place distinction in State Fair competition.

This year they also attended a band clinic at Purdue, and played at an Indianapolis Warrior football game where they picked up a "Best Band" trophy.

Band captain for this year was Tom Loser; lieutenant, Larry Himelick; head majorette, Donna Orbaugh; and assistant head majorette, Jane DeLong.



With Precision

Majorettes: KNEELING--D. Orbaugh (head). ROW 1: L. Welcher; K. Pedro; C. Cross; J. Harting; K. Gootee. ROW 2: E. Morris; S. Hartman; S. Scott; S. Overdorf. ROW 3: C. Leisure; V. Hillard; G. Stiner; J. Blake. ROW 4: J. Clark; O. Bozell; K. Kiser and J. DeLong (feature twirlers); M. Buzzard; K. Thrawl.





HONOR CHOIR: ROW 1: M. Call; A. Darrow; F. Inman; N. Osting. ROW 2: P. Jones; A. Hughes; C. Cole; P. Nance; J. Rudig; L. Leisure; ROW 3: G. Rich; A. Langford; L. Saxton; A. Harris; K. Beaty; P. Orbaugh; P. Bishop. ROW 4: G. Shaw; M. Fettig; J. Wisler; L. Gerig; M. Wilburn; T. Orbaugh; D. Pratt; D. Dever; S. Klumpp.

Music Groups Add Zest at Willkie

HONEY-DO'S: M. Kessler (Acc.); L. Leisure; L. Saxton; M. Wilburn; P. Orbaugh.



ELWOTONES: J. Oliver (Acc.); R. Small; C. Coverdale; D. Pratt; G. Shaw.



SATELLITES: S. Klumpp (acc.); D. De-
ver; B. Spies; G. Shaw.

SAFARIS: P. Orbaugh; P. Bishop; A.
Hughes; B. Chase; G. Rich. SITTING:
M. Swift (Acc.); and A. Darrow.



Harmonettes: (BELOW) SITTING, J. Hunt; B. Cornwell;
F. Inman; D. Robinson. STANDING, S. Burnette; J. Ol-
iver; and Karen Wood.



Many individual music groups were organized at Wilkie this year.

From the Glee Club came the Harmonettes, and the Choir gave us the Safaris, the Satellites, the Elwotones. The band produced the Honey-Do's for the second year.

The Honor Choir also was a popular music group this year.



ROW 1: M. Spitzmaster; K. Dale; B. Chase; D. Sargent; K. Hancher; D. Dever; T. Harting; M. Scott; G. Hahn; N. Alvey; M. Wooten; L. Foley. ROW 2: H. Bouslong; A. Hughes; A. Darrow; J. Piirto; C. Merida; G. Shaw; D. Pratt; B. Spies; D. Green; P. Orbaugh; P. Nance; J. Hughes; C. Lewellen. ROW 3: R. Kincaid; M. Kennedy; N. Garner; P. Downey; G. Rich; T. Havens; G. McDaniel; T. Carpenter; R. Stover; A. Harris; M. Johnson; P. Bishop; R. Robertson; T. Fetz. ROW 4: Mr. Stites, Director; A. Langford; S. Belle; L. Stevens; D. Edwards; T. Runyon; T. Orbaugh; F. Neal; C. Coverdale.

Choir Harmonizes in Melody

ROW 1: Rita Small, Treasurer; Anne Harris, Secretary; ROW 2: Dan Dever, President; Pam Orbaugh, Scrapbook; Tim Orbaugh, Vice-President.



The choir, under the direction of Mr. John Stites, has performed at many varied activities. They helped to make the school Christmas program a success and also put on a Christmas program of their own.

One of the highlights of the year is participating in county choral festival being held this year at our own Willkie High School.



ROW 1: S. Abernathy; M. Williams; S. Beeman; C. Baker; M. Wilson; K. Wood; C. Pike; F. Inman; L. Kelley; D. Robinson; S. Anderson. ROW 2: P. Preston; B. Gibson; C. Barnett; J. Hunt; B. Morgan; L. Bozell; L. Castro; D. Gunn; R. Ours; D. Dever; T. Hicks. ROW 3: J. Duffey; J. Duffit; M. Mead; R. Robertson; J. Lindsay; E. Yates; L. Cotton; J. Stansbury; C. Jarvis; L. Oliver; K. Wesley. ROW 4: S. Burnette; J. Doan; G. Wilhoite; D. Phenis; J. Davis; C. Barnett; R. Patton; Z. Mountcastle; L. Byas; B. Cornwell; C. Cole; V. Kleyla; and accompanist M. Swift.

Glee Club Swings Out in Song

Officers are Karen Wood, vice-president; Vickie Kleyla, scrapbook; Sue Burnette, secretary; Connie Baker, president; and Judy Duffey, treasurer.

This year, under the capable directorship of Mr. John Stites, the Glee Club performed at the Christmas program and at a special program given in the auditorium.

They will also participate in the county choral festival.





ROW 1 (l. to r.) C. Armie; M. Litsey; Miss Terwilliger, (sponsor); B. Widmeyer; N. Osting. ROW 2: R. Ours; F. Inman; L. Kelley; R. Knopp; M. Parsons; C. Baker; J. Lindsey; C. Jarvis; P. Butler; S. Mosbaugh; M. Moore. ROW 3: E. Galbreath; G. Rich; J. Streavel; P. Bishop; J. Legg; M. Gamer; J. Smith; L. Sanders; K. Colcord; V. Legg. ROW 4: J. Stout; J. Smith; M. Buzzard; K. Beaty; D. Reseigh; M. Hinshaw; R. Lee; G. Hipes; L. Marcuson; M. Kleinbub; K. Edwards; R. Knauer; T. Baker. ROW 5: J. Hinshaw; T. Fihe; R. Chase; M. Hankley; M. Davis; T. Lee; R. Ford; G. Burton; D. Miller; R. Brugger; D. Armstrong; D. Kincaid; J. Laub; M. Kantner; M. Perkins.

Spanish Speaking Students Study Society of Spain

Judy Legg and Bonnie Widmeyer introduce Dr. Ray Waymire who presented a very fascinating Spanish program.

The Spanish Club, under the leadership of Miss Terwilliger, had many fine discussions and studied intensively into Spanish culture.

One of their more recent programs was a lecture given by Dr. Ray Waymire on Mexico. He showed his slides of his trip to Mexico.

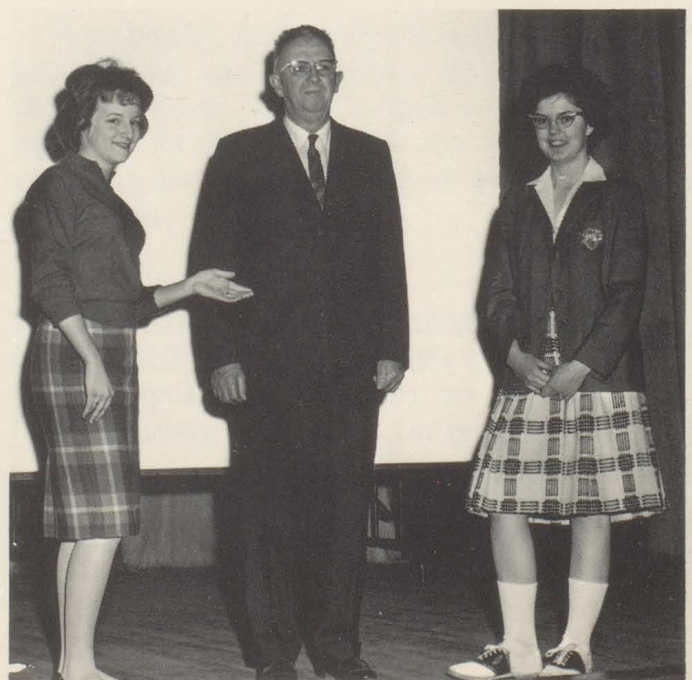



ROW 1 (l. to r.) C. Yarling; L. Parker; C. Wellnitz; Mrs. Sharp (sponsor); M. Oldag; D. Reseigh; M. Kintzel; J. Coffin; M. Julius; M. Caldwell; F. Inman; K. Brunson. ROW 2: K. Davis; A. Butcher; N. Mayfield; P. Jones; J. Oliver; B. Widmeyer; M. Swift; K. Pedro; J. Legg; T. Wittkamper; L. Myers; L. Castro; L. Foley; S. Clymer; S. Klumpp; E. Etchison; P. Hodson; D. Forst. ROW 3: P. Orbaugh; E. Morris; C. Mitchell; P. Nance; C. Reynolds; M. Wingrove; S. Cornelious; J. Piiro; M. Kennedy; G. Wisler; V. Jackson; J. Vautaw; D. Brunson; D. Dever; D. Greenfield; R. Shiffler; L. Saxton. ROW 4: J. McCoy; G. Drake; S. Coryell; G. Shaw; J. Baker; R. Stevens; G. Tunis; D. Fernung; R. Chase; J. Wright; M. Fettig; S. Justus; J. Laub; K. Calwell; M. Parker; T. True; G. Gardner; D. Cotton; S. Perry.

Latin Club Develops Interest in Roman Culture.

ROW 1: Andy Darrow, Donna Reseigh, Martha Oldag, (Aediles). ROW 2: Jeff Coffin, (Consul), Mavis Kintzel, (Quaestor), and Mrs. Sharp, sponsor.

Under the direction of Mrs. Sharp, the Latin Club investigates the varied aspects of Roman Culture.

Singing Latin Christmas carols at Christmas time, playing games with Latin words, and the annual Latin Club Banquet are all a part of the Latin Club's activities.





ROW 1 (l. to r.) J. Smith, M. Bomholt, S. Gordon, S. Klumpp, M. Parker, K. Brunson, P. Orbaugh, F. Inman, and C. Shepard. ROW 2: K. Rivers, C. Kincaid, J. Legg, M. Scea, B. Widmeyer, M. Swift, A. Darrow, J. Smith, J. Oliver, M. Wooten, and M. Litsey. ROW 3: P. Burkert, J. Wright, G. Gardner, O. Phillips, R. Knauer, D. Goings, R. Houser, and P. Jones.

National Honor Society Strives for Scholastic Achievement

National Honor Society officers are: Susan Klumpp, Vice-President, Mike Parker, President, and Kathy Brunson, Secretary-Treasurer.



The aim of most of the scholastically-minded students of Willkie High is the selection by a faculty committee as a probationary member of the National Honor Society. They are selected from the junior and senior classes in the fall. The juniors and seniors then strive to remain in the Society until they become permanent members in the spring at a ceremony held in the auditorium.

The purpose of the organization is to give students an incentive to strive to reach the goals set by the NHS.

The necessary qualifications for membership in the National Honor Society are Scholarship, Character, Leadership, and Service.



FRONT ROW: J. Baker, J. DeLong, K. Caldwell, M. Schea and Mr. Gardner. SECOND ROW: S. Jones, C. Smith, J. Duffey, C. Connors, M. Oldag, A. Butcher, D. Reseigh, L. Welcher, and J. Richardson. THIRD ROW: J. Plummer, R. Robertson, V. Kleyla, S. Burnette, K. Yarling, P. Jones, C. Shepard, D. Forst, G. Stiner, P. Orbaugh, and D. Klein. FOURTH: L. Hobbs, M. Etchison, L. Justus, K. Beaty, K. Thrawl, C. Connors, J. Clark, A. Harris, M. Fettig, D. Femung, S. Richwine, and J. Shaw. FIFTH ROW: M. Hinshaw, D. Bozell, D. Cabe, D. Cotton, B. Spies, D. Pitcock, J. Laub, L. Himelick, T. Jung, R. Sparks, W. Sherman, J. Marcuson, E. Wentz, and S. Wingrove.

Student Council Expresses Student Opinions

Student Council officers are (l. to r.) Mary Scea (Secretary), Jim Baker (Vice President), Kim Caldwell (President), Mr. Gardner (Sponsor), and Jane DeLong (Treasurer).

Organization of the Student Council took place in the school year of 1941-1942 under its present constitution.

The Council convenes each Monday evening to consider new suggestions and problems posed by representatives from all second-period classes.

The main goals of this prominent organization are to help in maintaining customary procedure of the school and to promote the best interests of Willkie with the mutual benefit of the entire student body and faculty.

Among the regular duties of the Council are issuing identification cards and Den tickets to the students, cleaning the floor of the Panther Den after dances, and supplying the juke box with up-to-date records.

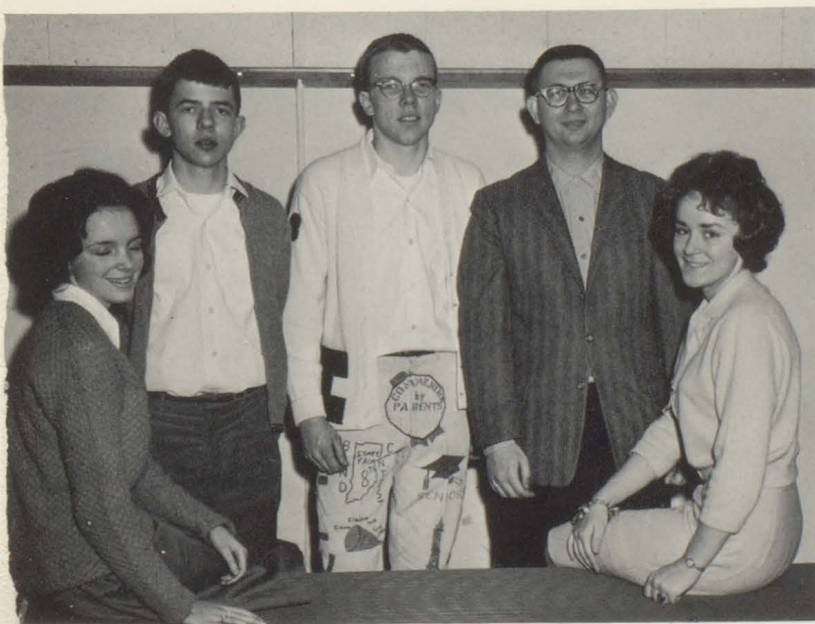



ROW 1: (l. to r.) K. Wood; K. Brunson; J. Duffey; T. Willhoite; S. Abernathy; K. Mutt; S. Weddell. ROW 2: S. Clymer; C. Shepard; R. Robertson; S. Latshaw; J. Hunt; C. Stanley; P. Orbaugh. ROW 3: Mrs. Davis (sponsor); S. Burnette; M. Welch; S. Rittenhouse; R. Tatum; L. Myers; J. Stout; Mrs. Gardner (sponsor). ROW 4: J. Coulter; K. Colcord; L. Saxton; P. Burkert; J. Smith; S. Klumpp.

Sunshine Society Spreads Cheer and Charity

Sunshine Society officers for this year are Kathy Brunson, treasurer; Judy Smith, recording secretary; Susan Klumpp, vice-president; and Jane Stout, president.

The members of the Sunshine Society strive to include acts of charity in their daily lives.

The Society has activities such as a picnic held in the fall for all the members, helping the needy by providing food baskets at Christmas time, making favors for the hospital patients, and contributing to various organizations.

This group of girls under the expert leadership of Mrs. Gardner and Mrs. Davis has proven very worthwhile to the Elwood community as well as to the school.



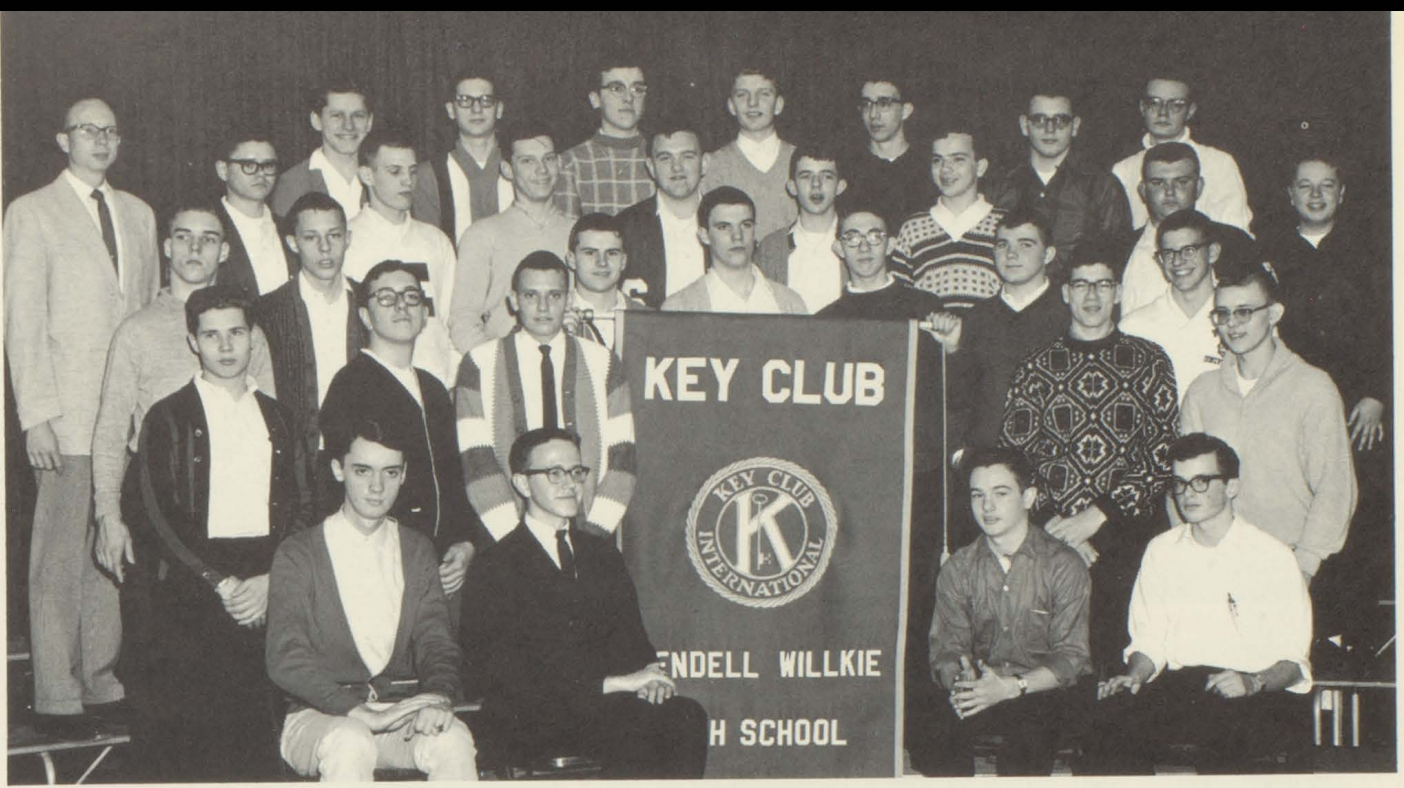

SEATED (l. to r.): L. Stage; J. McCoy; R. Shiffler; S. Parry. ROW 2: D. Kincaid; J. Coffin; C. Kapper; B. Daleure; D. Martz. ROW 3: R. Stevens; R. Brugger; T. Loser; L. Gerig; G. Gardner; T. True; D. Wesler. ROW 4: Mr. Harmon (sponsor); M. Cox; D. Greenfield; T. Runyan; D. Miller; J. Baker; D. Klumpp; P. O'Leary; T. Baker. ROW 5: G. Shaw; D. Cotton; J. Burwell; K. Tam; J. Kratz; D. Brunson; D. Edwards.

Key Club Contributes to the Community



Although only in its second year, the Key Club is doing a fine job of living up to its goals through their many projects.

Their main project of the year is their Cheer Club, instituted to bring cheer to shut-ins in the community through the efforts of each member.

Key Club officers are Steve Parry, treasurer; Bob Shiffler, vice-president; John McCoy, president; and Larry Stage, secretary. The directors (STANDING) are Dick Brunson, Bill Daleure, and Tom Loser.



ROW 1: (l. to r.) J. Pantos; D. Forst; L. Welcher; L. Bozell; B. McNeely; T. Fetz; J. Adams; T. Carpenter. ROW 2: Miss Rudig (sponsor); T. Shickley; G. Shaw; T. Ewing; R. Green; M. Moore; L. Stage; L. Shinkle.

Art Club Develops Culture at W.H.S.

Miss Rudig displays weaving technique to some members of the Art Club.



— This year the Art Club was very active under the capable leadership of Miss Anna Mae Rudig, new art teacher at W.H.S.

The club took a trip to Ball State to see a painting exhibit. We also have the Art Club to thank for the beautiful Christmas decorations that were displayed at Christmas time.

This club is helpful to those who are interested in art, but can't fit it into their schedule. These persons are welcome to join and participate in the Art Club's various projects.



Susan Klumpp, Editor, and Mrs. Fugitt, sponsor, discuss points of good journalism.

This year, as always, the Megaphone has kept Willkie students well-informed on school events, the latest gossip, and important happenings. Though the traditional Hall Clock and Wendy and Willie Willkie were still with us, many new features were introduced.

The busy staff worked hard under the sponsorship of Mrs. Fugitt, and succeeded in turning out issue after issue of fine reading material.

Megaphone Keeps Us Informed

ROW 1 (l. to r.) M. Moore; D. Martz; R. Houser; S. Klumpp; Mrs. Fugitt (sponsor); P. Burkert; P. Orbaugh. ROW 2: L. Welcher; K. Kiser; M. Wingrove; A. Fortson; M. Caldwell; C. Stanley; S. Davies. ROW 3: D. Greenfield; J. Curtis; M. Kintzel; D. Reseigh; J. DeLong; J. Rudig; D. Barmes. ROW 4: G. Stevens; S. Comelious; J. Wright; C. Kincaid; A. Harris; L. Saxton. ROW 5: J. McCoy; G. Gardner; D. Klumpp; J. Coffin.





ROW 1: M. Lane; M. Bambrough; K. Beaty; M. Updegraff; S. Poole; D. Yates; K. Brunson; R. Smith; F. Inman; L. Welcher; N. Osting; P. Hodson; M. Litsey; A. Fortson. ROW 2: P. Bishop; P. Orbaugh; C. Merida; J. Drake; J. Cornelious; J. Piirto; V. Jackson; R. Elkins; L. Oliver; J. Shaw; M. Wingrove; C. Reynolds; M. Kintzel; C. Kincaid; J. Stout; ROW 3: F. Neal; B. Walker; L. Myers; S. Cornelious; K. Colcord; J. Curtis; A. Langford; K. Sanders; A. Webb; D. Duffit; R. Houser; J. Wright; C. Armie; L. Saxton; Mr. Brown (sponsor). ROW 4: S. Clymer; S. Klumpp; T. Cook; J. Holland; G. Tunis; R. Cannon; D. Klumpp; J. Coffin; L. Gerig; D. Cotton; J. Baker; G. Gardner; J. McCoy; J. Kratz; D. Butler.

Thespians Express Dramatic Ability

Thespian officers are (SEATED) Greg Tunis, vice-president, and Jane Stout, president. STANDING are Carol Kincaid, recorder; Dick Martz, treasurer; and Martha Litsey, secretary.



With the goal of developing the dramatic abilities of those in high school, the Thespian Society has proven itself to be one of the most active and progressive organizations at W.H.S.

Under the direction of Mr. Brown, the different groups work on plays which are given at various functions in the community. The students also attend speech meets held all over the state.

The Thespians presented their annual formal dance which was entitled "Ice Palace." Miss Nada Osting was selected to reign as queen.



Debaters shown left to right are D. Butler, M. Caldwell, G. Gardner, D. Klumpp, Mr. Brown (sponsor), S. Parry, V. Jackson, and A. Langford.

Debaters Gain Valuable Experience

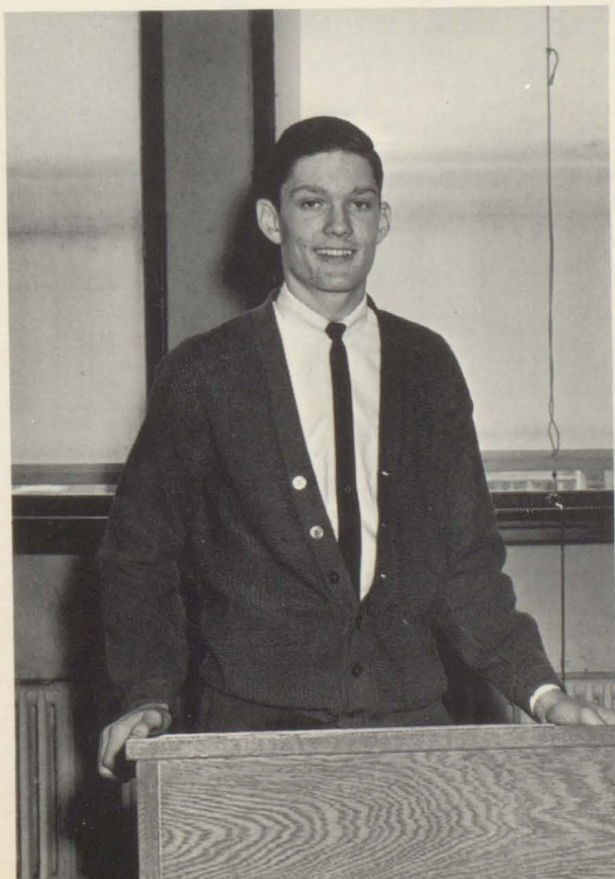

Resolved: That the United States should adopt a policy of reciprocal free trade with non-communistic nations .

This is the topic used this year by the Debate team . The team made an excellent showing this year at the Ball State meet where they won 4 out of 6 . After each meet the group corrected and revised their cases in order to make a more effective delivery .

Winning the honor of runner-up in State oratory gave Willkie's Rick Cannon widespread acclaim.



ROW 1: D. Forst; M. Julius; A. Fortson; J. Legg; L. Galbreath; P. Hodson; D. Maley; L. Parker. ROW 2: C. Wellnitz; P. Bishop; S. Cornelious; O. Reseigh; V. Jackson; J. Curtis; M. Wingrove; M. Oldag; L. Sparks; M. Litsey. ROW 3: M. Kintzel; G. Streavel; M. Kennedy; J. Piiro; C. Kincaid; K. Colcord; J. Wright; R. Houser; Mr. Sullivan (sponsor); H. Beeman. ROW 4: L. Lang; L. Phillips; G. Tunis; G. Shaw; Mr. Hiatt (sponsor); D. Cotton; K. Tam; R. Stevens; R. Knauer.

Future Scientists Expand Scientific Knowledge

The Science Club officers and sponsors are: ROW 1 (l. to r.) Ann Fortson (president), Pam Hodson (Treasurer), Lynne Galbreath (Secretary), Judy Legg (President). ROW 2: Mr. Hiatt and Mr. Sullivan, sponsors.



The newly organized Future Scientists of America, commonly known as the Science Club, has already shown signs of becoming one of the top groups at Willkie. Under the guidance of Mr. Hiatt and Mr. Gerald Sullivan, the members are developing their interest in the various fields of science while improving and adding to their knowledge.



F.F.A.: ROW 1: (SEATED) L. Graham; B. Konieczny; W. Boruff; D. Butler. ROW 2: J. Wilburn; D. Deck; L. Himelick; R. Butler; M. McCorkle; J. Williams. ROW 3: J. Knotts; C. Jarrell; B. Legg; T. Jung; B. Burkert; Mr. Davis (sponsor); J. Meyer.

F.F.A. and Projection Are Valuable at E.H.S.

The Future Farmers of America, known more commonly as the F.F.A., tries to give its members an extra quality for facing life, preparation. Through their many competitive functions the boys gain valuable experience.

One of the highlights of the year occurred when the senior members visited the National Livestock Exposition in Chicago, accompanied by Mr. Davis.

The Projection Club members perform a great service to the students of Wilkie High by bringing the outside world and its vast supply of knowledge to us through films.

The members of this club are instructed by Mr. Smith in the operating of the movie cameras, and often must give up their time to enable us to see films vital to our studies.

PROJECTION: (KNEELING) D. Deck; M. Jackson. ROW 1: Mr. Smith; D. Green; R. Ball; W. Haskett; B. Kwalik; K. Kleinbub; J. Widener. ROW 2: C. Jarrell; P. Vautaw; M. Musselman; D. Ball; M. Hayes.





IT'S WILLKIE HIGH . . .



WITH ACADEMICS



Industrious chemistry students tackle a lab period.

Science Inspires Us

Since rocket travel is becoming a more important part of our everyday lives, scientists are in greater demand. The science department, with its latest and most up-to-date equipment, is helping to prepare Willkie students for this new era.

This department studies scientific

achievements from every angle. There are courses offered in biology, chemistry, physics, advanced biology, and physical science. Each advances the students' understanding of the complexities of this scientific age and gives him an excellent background in science.

Biology students mount grasshoppers.



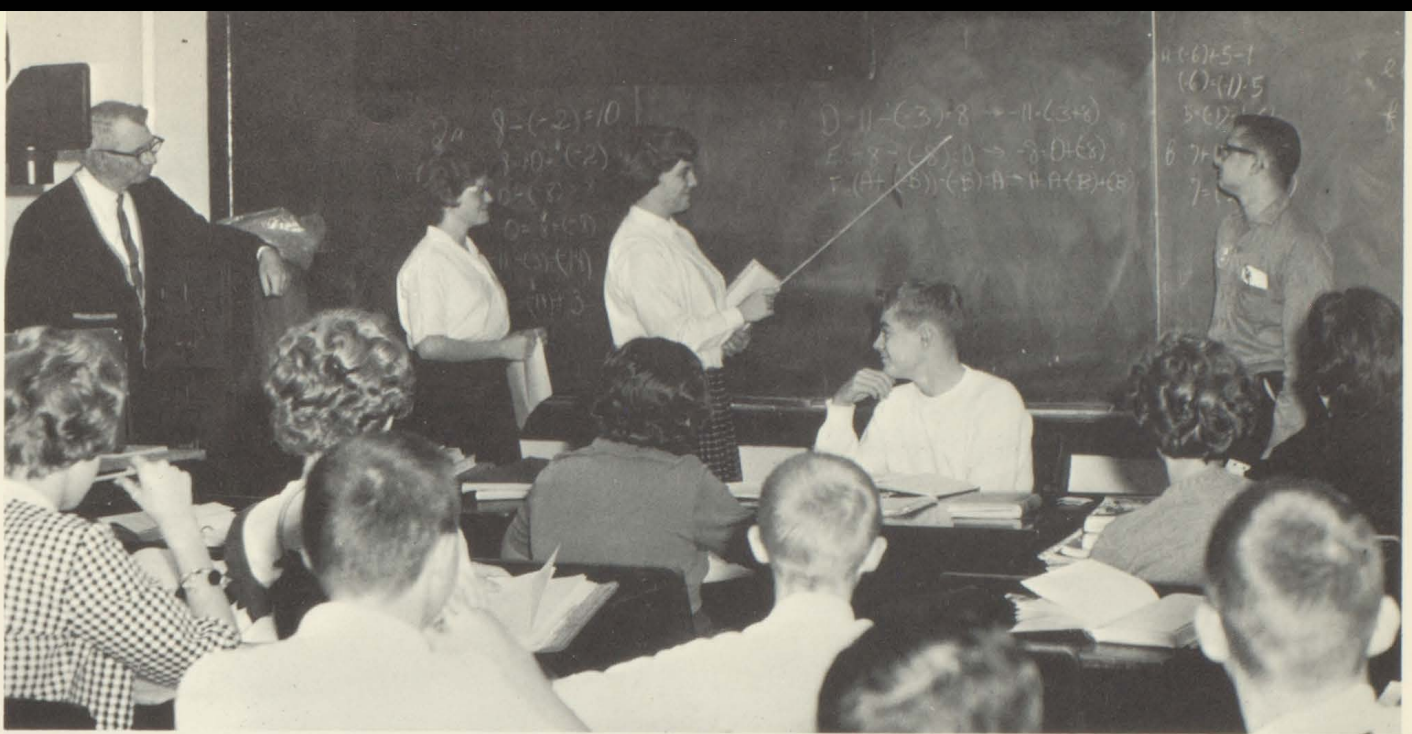

Jane Comelious explains an experimental algebra problem.

Math Gives Us Perspective

Mavis Kintzel and Mike Tolle work out a geometry problem.

With today's ever-increasing demand for engineers and technicians, mathematics is becoming more and more important. Willkie High is doing its part to prepare students who wish to enter into these fields by offering such courses as experimental algebra, plane geometry, trigonometry, advanced algebra, solid geometry, and general math.

The teachers who dedicate themselves to this field of study are helping students prepare for their future occupations. The teachers and courses together give Willkie one of the best math departments yet.

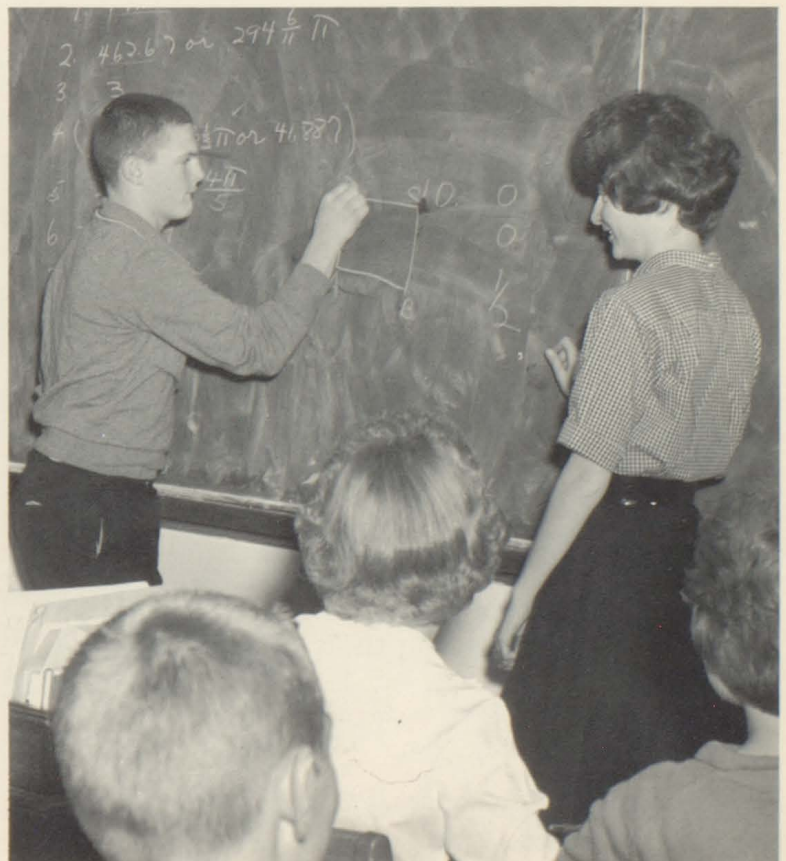



Students make use of the library for working on term papers.

English Helps Us Communicate

Three years of English grammar and literature are required at Willkie High in order that every student will graduate with the proper literary background. For many aspiring students a fourth year may be taken as an elective. This year a new course in theme and essay writing is offered to seniors.

Students may add to their English curriculum by choosing elective classes in speech and journalism. By varying the approach to the subject the students aid themselves in their quest for knowledge.

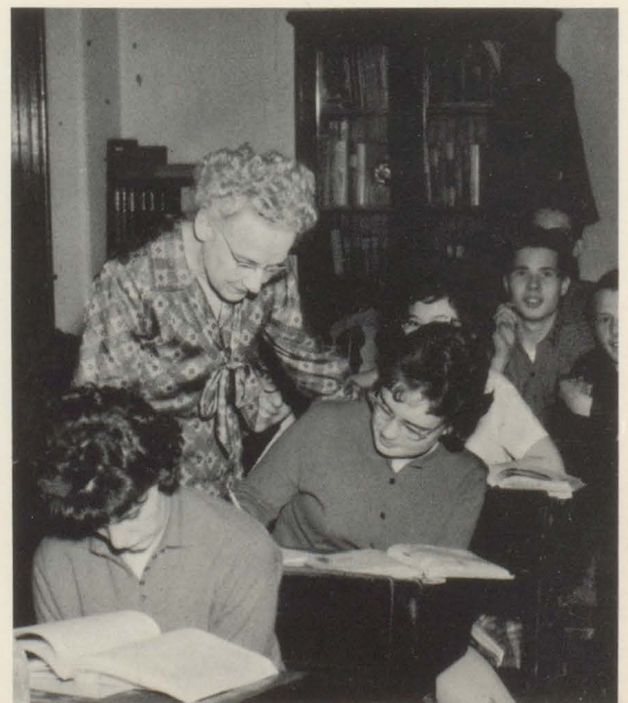

Miss Digel helps a student in one of her English classes.



Spanish gains the attention of many but not all of the students.

Language Students Find Learning Fun

The study of foreign languages intrigues many of the students at Willkie High. Two year courses are offered in French and Spanish and, beginning this year, a third year of Latin is being offered.

The foreign language students gain a better understanding of our fellow man by learning their languages and customs. They also improve their English by applying the principles of other languages to their own.

Language students enjoy the joint banquet and dance.





Mr. Fugitt judges his Psychology students on their ability to direct the class.

Social Studies Broaden Our Horizons

Mr. Burdick, a student teacher, explains the fine points of government to Civics students.



In order to understand our fellow man, we must first understand his culture and history. Social Studies courses enable us to learn more about the various peoples and cultures of the world so that we may come to understand them.

Courses in World history, American history, Government, Sociology, Economics, and psychology are offered to present a thorough picture of our world civilization, governments, and social problems.



Anatomy and hygiene are studied by the members of Mrs. Watson's health class.

Physical Education Plays an Important Role at E.H.S.

With the advent of the trend toward physical fitness, the students taking physical education discovered many new sports and activities for their participation.

The major innovation was the initiation of boys' gym classes into the sport of wrestling.

"Shake hands and come out wrestling!" Mr. Kane instructs his boys in the art of self-defense.





Students put their knowledge of typing to use by composing letters in office practice.

Business Department Helps Us Prepare for Our Future

Rotary calculators are just one of the machines operated in office machines.



Business courses at Willkie cover a variety of specialties including typing, shorthand, bookkeeping, selling, and office machines.

These courses serve as preliminary training before entering secretarial training in college, or, for many, are the prerequisites for obtaining secretarial work immediately after graduation.

This well-staffed and well-equipped department is a great asset to Willkie High's overall training program.

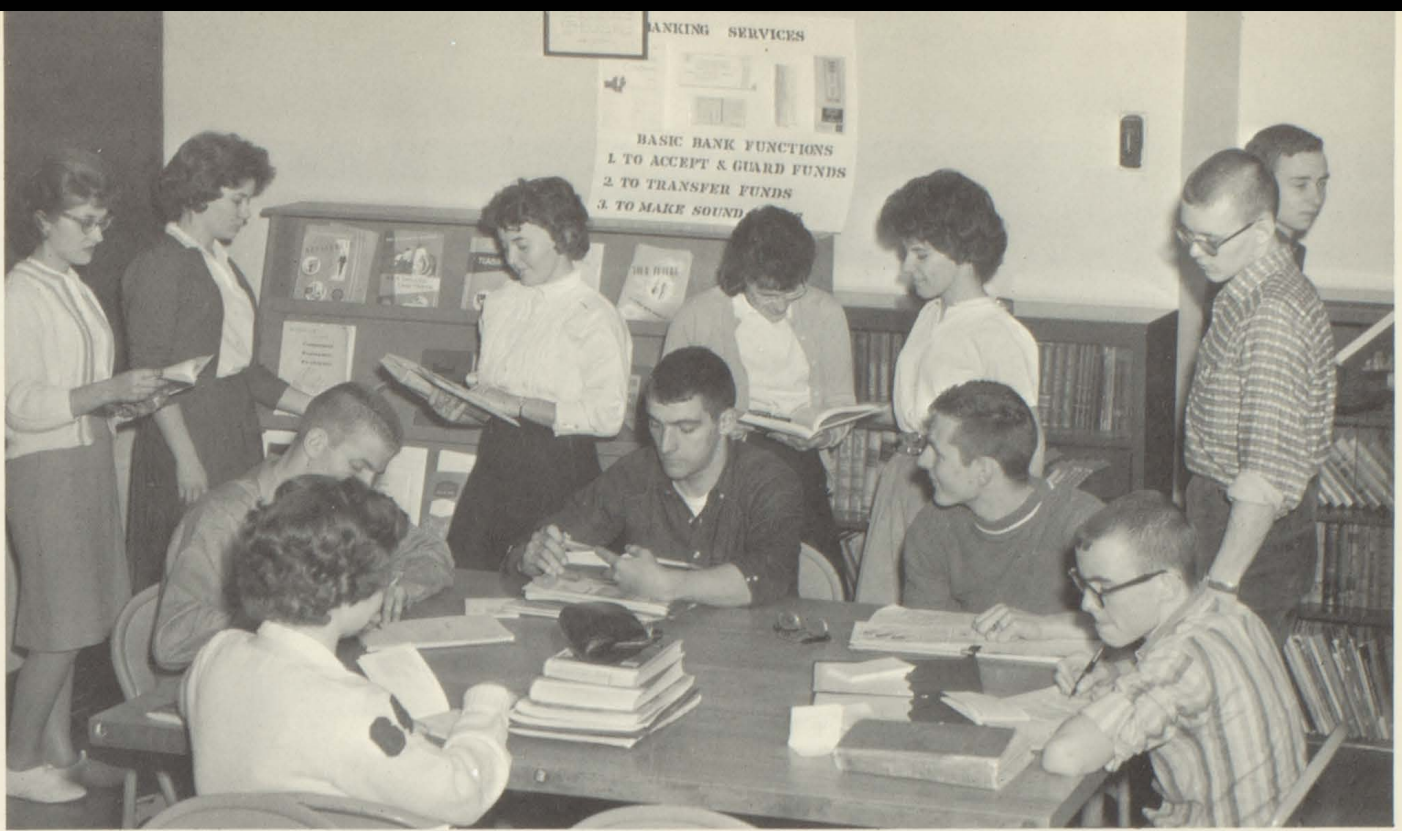

The afternoon D.C.E. class gets material for their related study guides.

D.C.E. Popularity Increases at E.H.S.

The D.C.E. course at Willkie High is very popular. By means of this course, the students are able to obtain actual vocational training while furthering their education.

Part of the student's day is spent at school with one period set aside for D.C.E.

related study. The rest of the day is spent working in various establishments. The field in which the students are employed vary greatly so the student enrolling in a D.C.E. course has the opportunity to train for the vocation which he desires most.

The morning D.C.E. class looks at last year's D.C.E. scrapbook.





These Home Economics students experiment in food preparation.

Home Ec., Shop Develop Useful Skills

The preparation of future homemakers and machinists is in the hands of the Home Economics and Shop departments.

Home economics classes give training in the skills of cooking, sewing, interior decorating, and childcare. These courses prepare the students for married life in the future.

The shop classes are responsible for the instruction of the operation of intricate machinery and are operated under the strictest of safety rules.

These two courses have one major purpose--to produce students capable of meeting future obligations and have thus far been quite successful.

Mr. George Reeser, shop instructor, supervises the work of Troy Rich.





The Honey-Do's show their ability at the Variety Show.



Mr. Rex Jenkins displays his talent for the saxophone.

Music and Art Create Culture at E.H.S.

To develop our cultural needs as well as the purely scholastic phase of our lives, the music and art departments strive to interest students in these classes.

The music department as always contains many individual music groups like

the new Glee Club sextet. The Glee Club and Choir put forth effort for a successful Christmas show.

The art classes continued in the fields of painting, crafts, and sculptor, thus enriching the cultural life at Willkie High.

Art students work on one of their various projects.





IT'S WILLKIE HIGH...

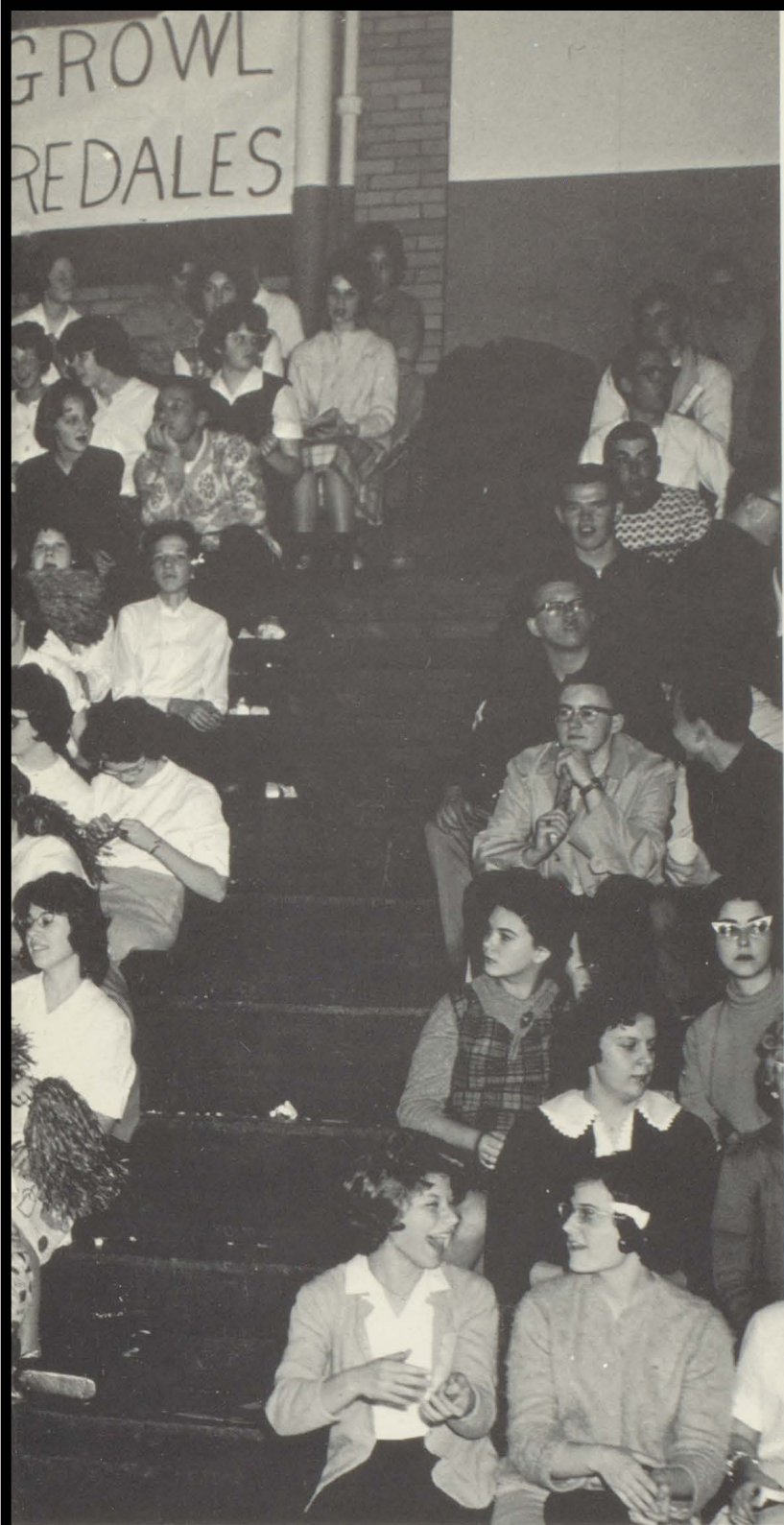

WITH SPORTS

The Black Cat Strikes Again!

FOOTBALL	OP	E
Noblesville	38	6
Hartford City	0	26
Alexandria	40	0
Plymouth	0	13
Madison Hts.	0	0
Tipton	21	13
Wabash	6	25
West Lafayette	6	0
North Central	14	6
Anderson	32	13
CIC		5th

BASEBALL		
Westfield	2	7
Windfall	8	12
Windfall	0	8
Jackson Central	3	8
Madison Hts.	9	5
Highland	8	6
Lapel	1	9
Lapel	6	5
Madison Hts.	4	8
Westfield Independents	7	4
Westfield Independents	5	11
Frankton	1	2
Jackson Central	2	8
Highland	10	2

CROSS COUNTRY		
Highland	29	28
Hartford City	32	25
New Castle	26	29
Peru	28	27
Frankton	37	22
Tipton	35	23
Wabash	25	30
Frankfort	28	27
Pendleton	18	42
Mississinewa	31	24
Middletown	21	36
CIC		4th
Sectional		7th

TRACK		
Alexandria	56	53
Tipton	88	21
Pendleton	49 1/2	59 1/2
Oak Hill-Mississinewa	45-52	40
Marion Relay		4th
Noblesville	84	25
Hartford	39	69
Peru	61	48
Newcastle Invitational		6th
Madison Hts.	81	27

CIC		11th
Frankton	48	61
Sectional		3 pts.

GOLF	OP	E
Highland	6	4
Madison Hts.	15	0
Frankton	2	10
Kokomo	13 1/2	1 1/2
Peru	6	9
Middletown	0	10
Noblesville	4	8
Tipton	9 1/2	5 1/2
Frankfort	9 1/2	5 1/2
Lebanon	14	1
Pendleton	13 1/2	1 1/2
Hagerstown	10	2
Alexandria	1	17
CIC		6th
Sectional		6th

TENNIS		
Frankfort	7	0
New Castle	2	5
Tipton	1	6
Anderson "B"	2	5
Peru	7	0
Burriss	6	1
Tipton	5	2

BASKETBALL		
Sheridan	61	53
Kokomo	62	69
Plymouth	65	75
Indianapolis Tech.	58	42
Huntington	60	36
Noblesville	72	50
New Castle	46	45
Rochester	62	65
Ft. Wayne Central	84	68
Warsaw	64	66
Madison Hts.	74	95
Alexandria	46	29
Hartford City	63	88
North Central	56	66
Burriss	56	86
Tipton	58	55
Wabash	53	51
Peru	56	61
Holiday Tourney:		
Madison Hts.	58	63
Noblesville	57	70
Sectional:		
Summitville	52	51



E-Men are: FRONT ROW (l. to r.) B. Odom, D. Harting, C. Bock, P. Ooton, W. Sherman, E. Huntsinger, and R. Chase. SECOND ROW: G. Burton, L. Svendsen, D. Goings, M. Wilburn, L. Clabaugh, J. Pantos, T. Pearson, and R. Drake. THIRD ROW: J. Watters, E. Alley, T. Fihe, B. Snyder, J. Puterbaugh, J. Vice, D. Lewis, and M. Hankley. FOURTH ROW: G. Beasley, R. Groover, J. Werline, R. Leavell, L. Robinson, D. Greenfield, T. Mengelt, and J. Connors.

E-Men and Pep Committee Do Much to Elevate School Spirit

The Pep Committee consists of school spirited students and club leaders under the supervision of coaches and faculty advisors.





Varsity Football: (FRONT ROW) J. Coffin; T. Pearson; and C. Kane. (SECOND ROW) D. Lewis; B. Stevens; L. Clabaugh; M. Kleinbub; L. Robinson; B. Snider; G. Beasley; R. Groover; J. Zerbe; and P. Ooton. (THIRD ROW) D. Kane, coach, R. Leavell; J. Burton; J. Werline; J. Vice; K. Franklin; D. Greenfield; M. Peters; M. Tolle; M. Julius; T. Mengelt; and K. Fugitt, coach. (FOURTH ROW) J. Lods, coach, R. Chase; D. Brunson; L. Shaw; T. Rodgers; K. Tam; J. Conners; R. Drake; J. Pantos; and D. Merritt, coach. (FIFTH ROW) T. Ewing; L. Hillard; B. Bambrough; M. Wilburn; L. Svendson; W. Sherman; T. Fihe; J. Puterbaugh; and E. Alley.

Panthers Tackle Tough

Mike Wilburn makes a bear-hug tackle at the Noblesville game.



A Panther gridman goes after the Noblesville ball carrier in an exciting play.





The senior members of the varsity squad pictured here with Coach Lods are (l. to r.) Ward Sherman, Mike Wilburn, Ron Chase, Larry Clabaugh, Perry Ooton, and Jim Pantos.

Season with Determination

Our Panther football team worked hard all season to bring us the enjoyment and thrill of fall's favorite pastime. Starting under the hot August sun, they sweated and played until the crisp nights of November brought the season to a close. Although our record was not the best, 3-6-1, our team presented themselves as gentlemen both on and off the field.

This year our head coach, Jim Lods, and our assistant coaches worked hard with the boys, teaching them the fundamentals and sharpening the team's claws for their opponents. Bowing to Anderson, Tipton, West Lafayette, Alexandria, Noblesville, and North Central, and tying Madison Heights gave the boys a lot of heartaches, but still they fought on. And when we beat Wabash, Plymouth, and Hartford City, the boys could take pride in a job well done.

Rick Groover gets tackled on the 40 yard line by a Noblesville Miller.



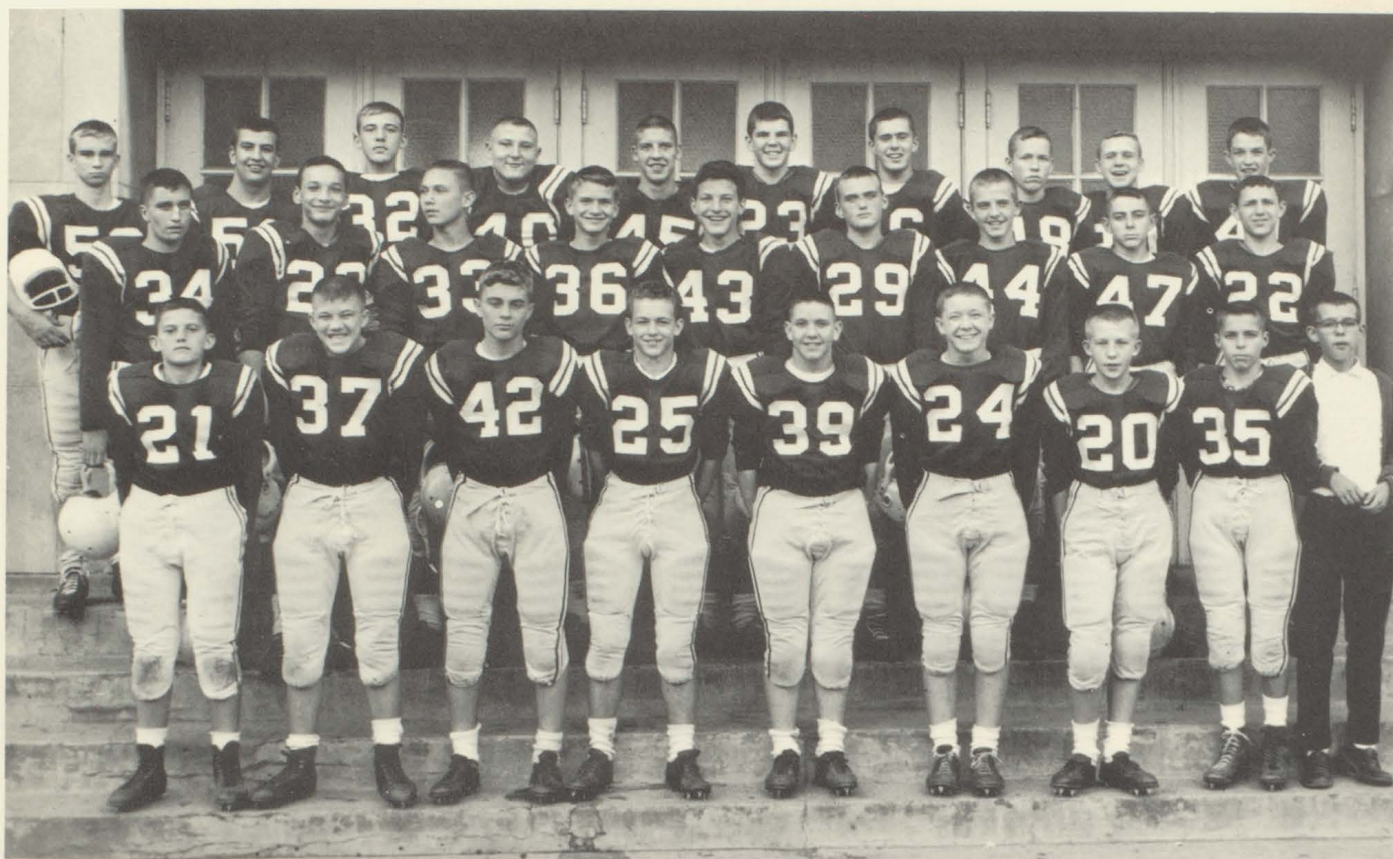

Freshman Football Team: (FRONT ROW) M. Scott; M. Updegraff; L. Chimm; S. Edgell; T. Yates; D. Balser; J. Richardson; D. Widener; and C. Frazier (mgr.). (SECOND ROW) D. Reynolds; B. Frye; J. Marcuson; F. Mort; B. Updegraff; D. Hinds; B. Keller; J. Widener; and R. Stover. (THIRD ROW) S. Poole; M. Stansberry; S. Norris; T. Murray; M. Alexander; M. Manis; J. Holland; M. Rivers; G. McDaniels; and K. Kleinbub.

Frosh Develop Skill



Fight, determination, and spirit became the motto of the freshman football team. This year marked the first time these boys played high school ball, but with two years experience in junior high under their belts, they made an impressive start.

Again this year, Mr. Manis took the task of coaching these boys. Under his able, but stern, direction these young gentlemen practiced every night after school. Their record was not perfect, 6-2-1, but it certainly was a fine showing.

Jim Pantos runs for a touchdown in one of the Panther's home games.

Coach Bob Moore's baseball team compiled a fine 13-5 record this past summer. The Panthers always played with a lot of spirit no matter what the score.

It took a lot of desire to give up some of the summer's activities but the result was well worth it. The seniors played their best for their last season and the sophomores and juniors aided them in every way possible.

As a result of their combined efforts the Panthers had a winning season, and made the games very entertaining to the Elwood spectators.

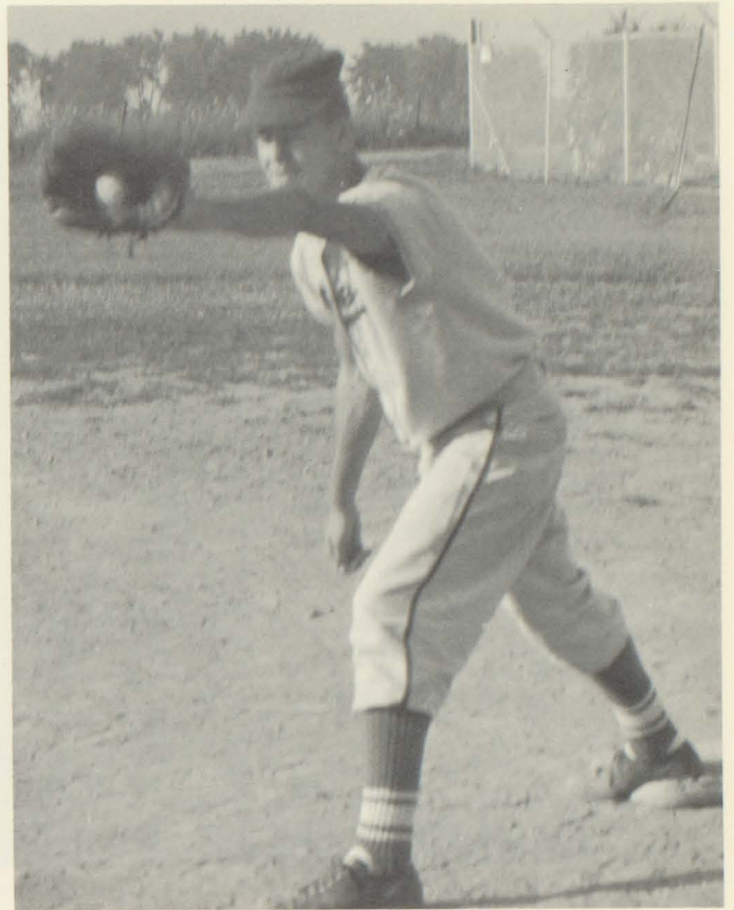

J. D. Conners puts a man out on first base.

Panther Nine Hits Home with Good Season

Baseball Team; (FRONT ROW) T. Mengelt; M. Hankley; D. Greenfield; G. Beasley; R. Drake; L. Robinson; G. Burton; and R. Groover; (SECOND ROW) D. Harting; R. Leavell; E. Huntsinger; M. Wilburn; B. Odom; C. Bock; R. Chase; and P. Ooton. (THIRD ROW) J. Pantos (mgr.) B. Moore, coach.





Tennis team: (FRONT ROW) G. Gardner; L. Shaw; C. Bock (BACK ROW) B. Pearson and R. Klein.

Netmen Follow Through with Good Season

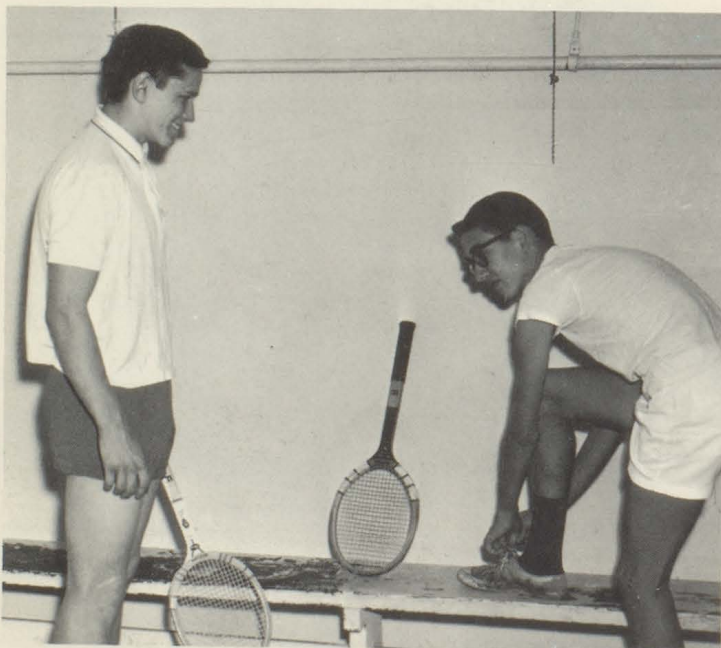

The netmen of Willkie High enjoyed their best season in 1962 as they finished in a tie for 4th place in the ever-powerful C.I.C. meet.

This year's lettermen included Jerry Justus, Charles Bock, Steve Hurst, Greg Gardner, Bob Pearson, Dave Alexander, and Ron Klein. Ron also received the coveted tennis trophy at the annual all-sports banquet.

Greg Gardner readies himself before an exciting tennis match.



Golf team: (FRONT ROW) Coach J. Ward; R. Stevens; K. Tam; L. Gerig; E. Alley; and D. Kincaid. (BACK ROW) D. Etchison; T. Graham; B. Phelps; T. Ewing; B. Jarvis; and T. Clark.

Willkie Crew Swings Out in Golf

Lou Gerig gets ready to sink a putt at the Elwood Country Club.

The golf team, headed by Coach John Ward, had a fair season with six wins and seven losses. They placed sixth in the rough Central Indiana Conference competition and sixth in the sectional.

The Panther divot diggers were able to make a good showing because of the increasing popularity of golf at Willkie.

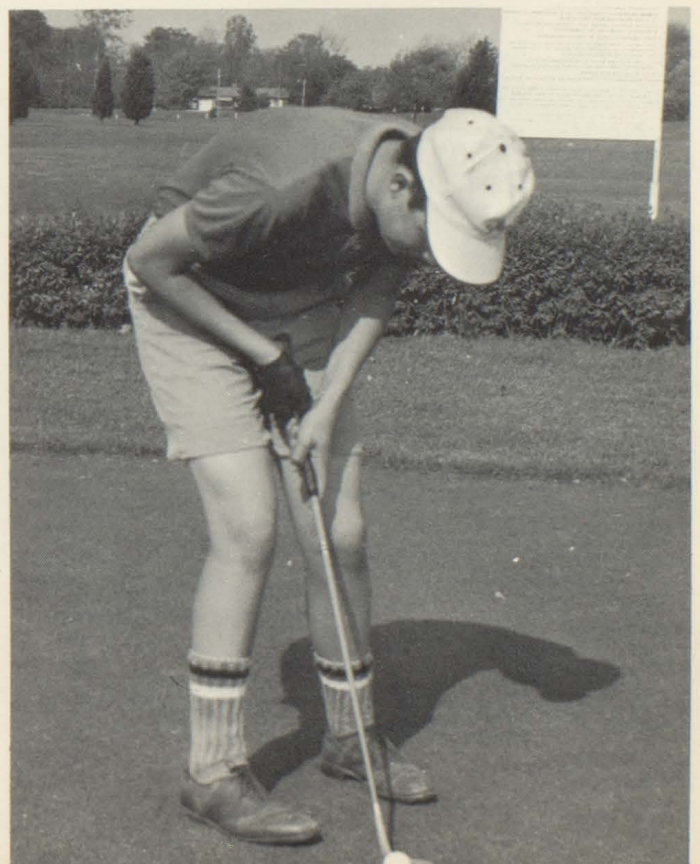



Cross Country: (FRONT ROW) T. Martin; A. Simons; J. Watters; and G. Burton. (SECOND ROW) R. Martin; G. Balsler; G. Strader; G. Hipes; E. Wentz; K. Rarey; D. Butler; and Coach Burton. (THIRD ROW) E. Huntsinger; D. Harting; C. Bock; B. Odom; R. Cannon; D. Richwine; and J. Kleyla.

Cross Country Team Ran Strong

Jim Watters displays the stamina that made him a record breaker at E.H.S.



The cross country team, under the supervision of Coach Gerald Burton, boasted a record of 7 wins and 4 losses. This is the best record ever set by a Willkie High cross country team. To add to this enviable record they came away with a 4th place rating at the Peru C.I.C. meet.

Jim Watters was beyond a doubt the most outstanding Elwood runner. Jim broke the school record by running a speedy 10:21.

The entire team did a marvelous job of bringing Elwood's low Cross Country record to a new high.



Track Team: (FRONT ROW) E. Huntsinger; C. Blankenship; W. Sherman; T. Fogerty; and J. Hocker. (SECOND ROW) C. Robinette; G. Burton; R. Drake; L. Bright; J. Pantos; and L. Hocker. (THIRD ROW) J. Lods; coach, P. Ooton; and G. Burton, coach.

Cindermen Fall Behind in C.I.C.

Jerry Hocker jumps hurdles as Coach Burton looks on.



With a 3-7 record, the track team placed 11th in the C.I.C. A record for the 880 relay was set by Ron Drake, Larry Hocker, Jerry Hocker, and Tom Fogerty, members of the relay team. Larry Hocker set a record for broad jumping while his brother Jerry set a record in low hurdles. Jerry Hocker qualified for the regional in low hurdles, and Larry Hocker qualified for the regional in broad jumping.

Coach Burton contributed much to the morale of the team, thus bringing about a good season for the cindermen at E.H.S.

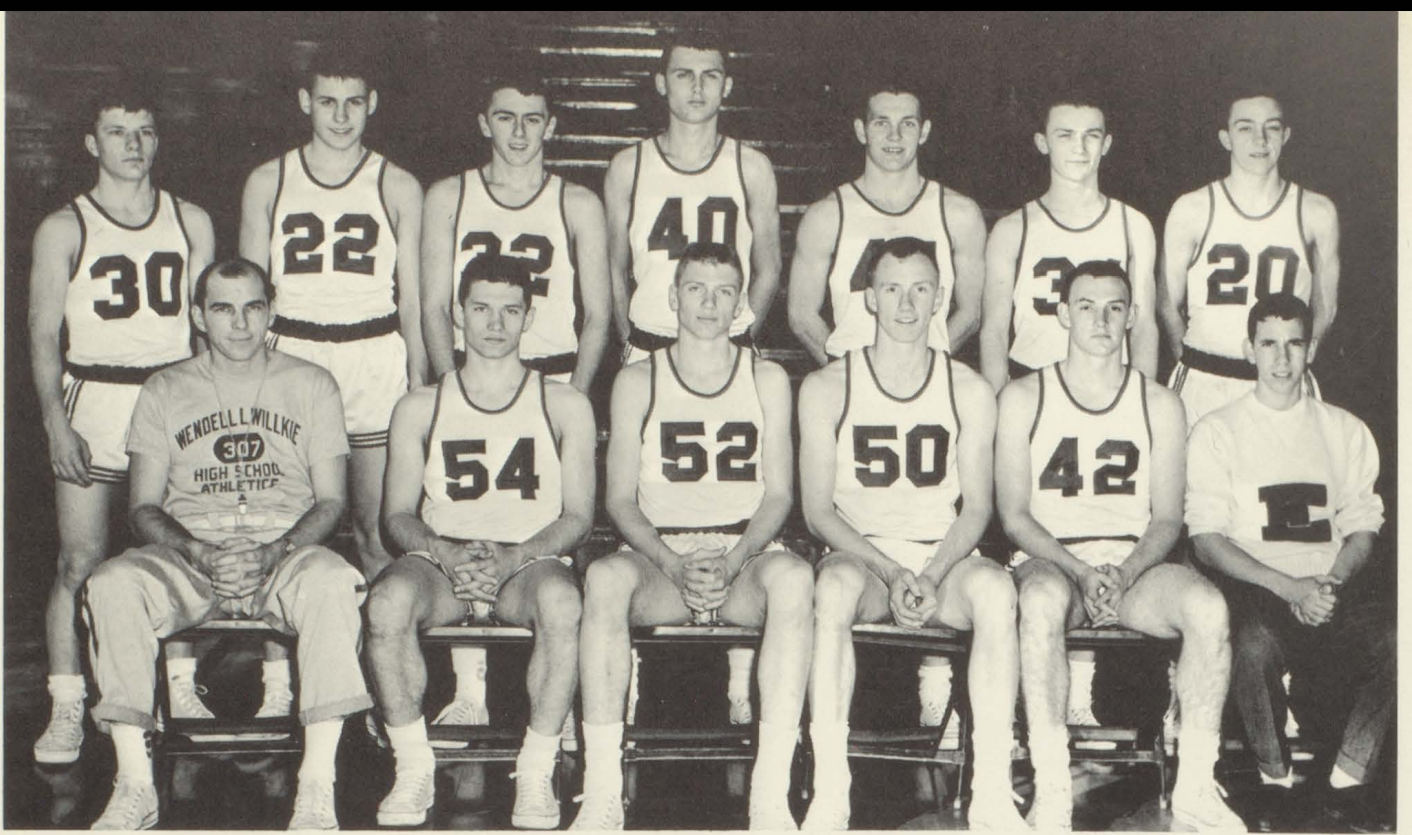

Varsity squad of 1963 (l. to r.) ROW 1: Coach Manis, D. Goings, B. Odom, C. Bock, D. Harting, and Student manager T. Pearson. ROW 2: T. Mengelt, E. Alley, R. Leavell, D. Richwine, L. Robinson, R. Drake, and G. Balsler.

Varsity Squad Completes

Senior members of the varsity were; ROW 1: Dion Goings with Coach Manis. ROW 2: Dave Harting, Bryce Odom, and Charlie Bock.





Charlie Bock gives the ball a boost in the Muncie Burriss game.



Bryce Odom competes for the rebound with a Hartford City player.

Winning Season

Rich Leavell by-passes a block to score in the Peru game.



The Panthers finished the regular season with an 11-9 record. After being beaten in the opener at Sheridan, the Panthers came back to win their next two contests against arch-rival Kokomo and Plymouth. The Panthers then lost four in a row and carried a 2-5 record to the Alexandria Holiday Tourney. After beating the Madison Heights Pirates in a close game, our Panthers surprised many people and upset the undefeated Millers of Noblesville to win the tourney trophy. The boys proceeded to win seven of their last eleven starts, including a final victory over Peru, to complete a winning season.

Unfortunately they were not able to hold their winning streak in the Sectional where they were defeated in their first game by Summitville.

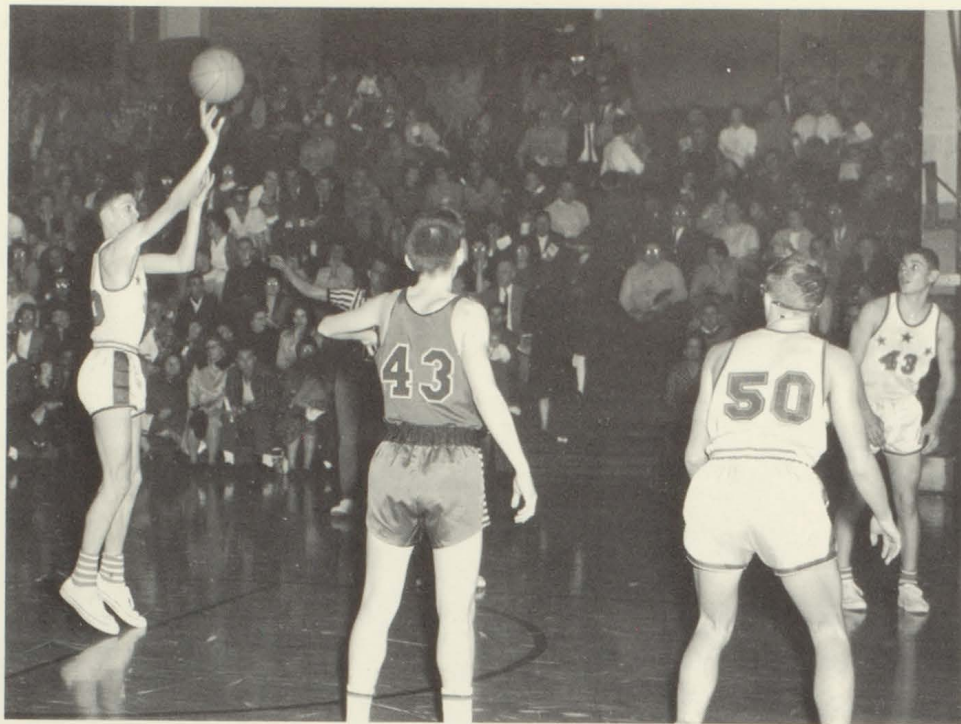

Active B-Team member Rick Cannon hands-off a shot at the charity stripe.

B-Team Bags Big Season

B-team for 1963 was (l. to r.) FRONT ROW: M. Kleinbub, M. Tolle, G. Beasley, R. Groover, and J. Burton. SECOND ROW: M. Manis, L. Stephens, student manager, J. Wilbourn, D. Cotton, R. Cannon, and K. Tam.

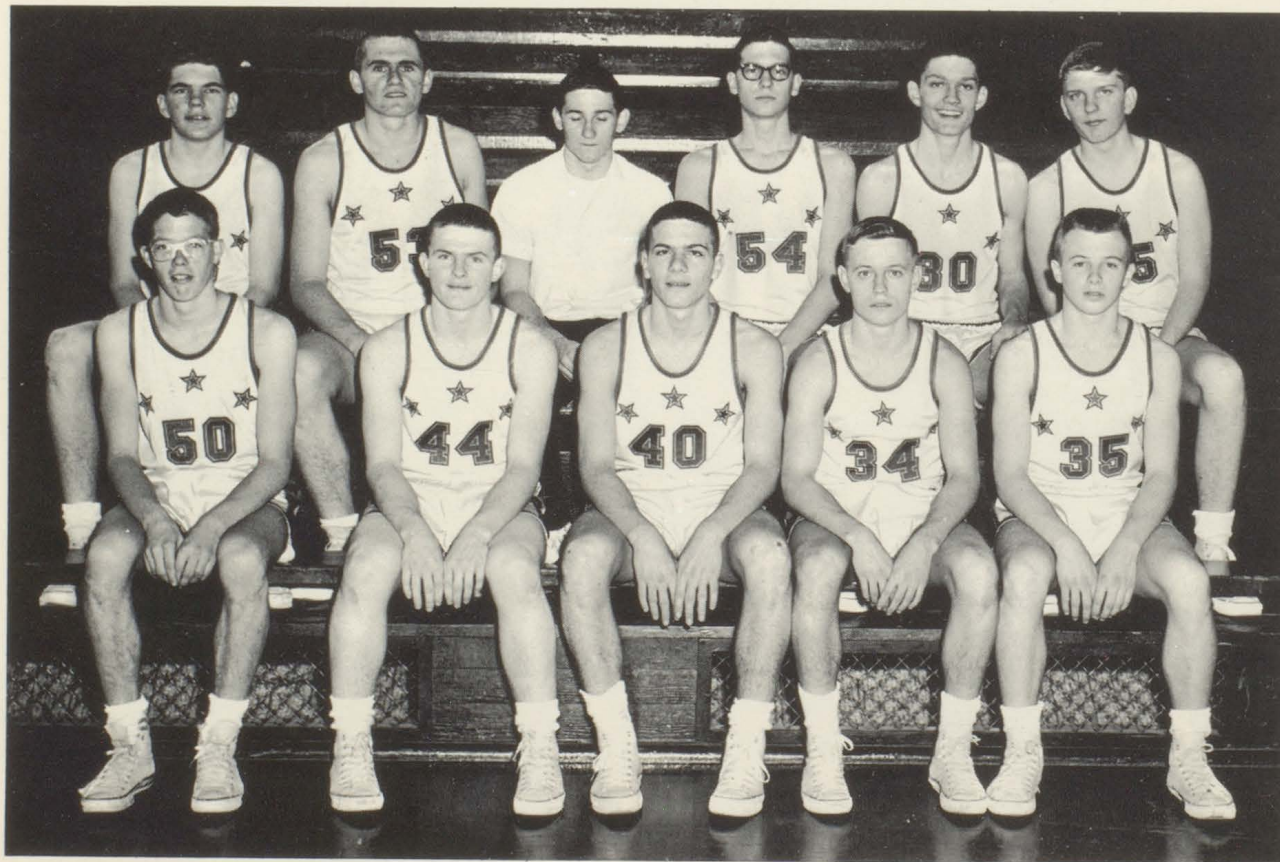

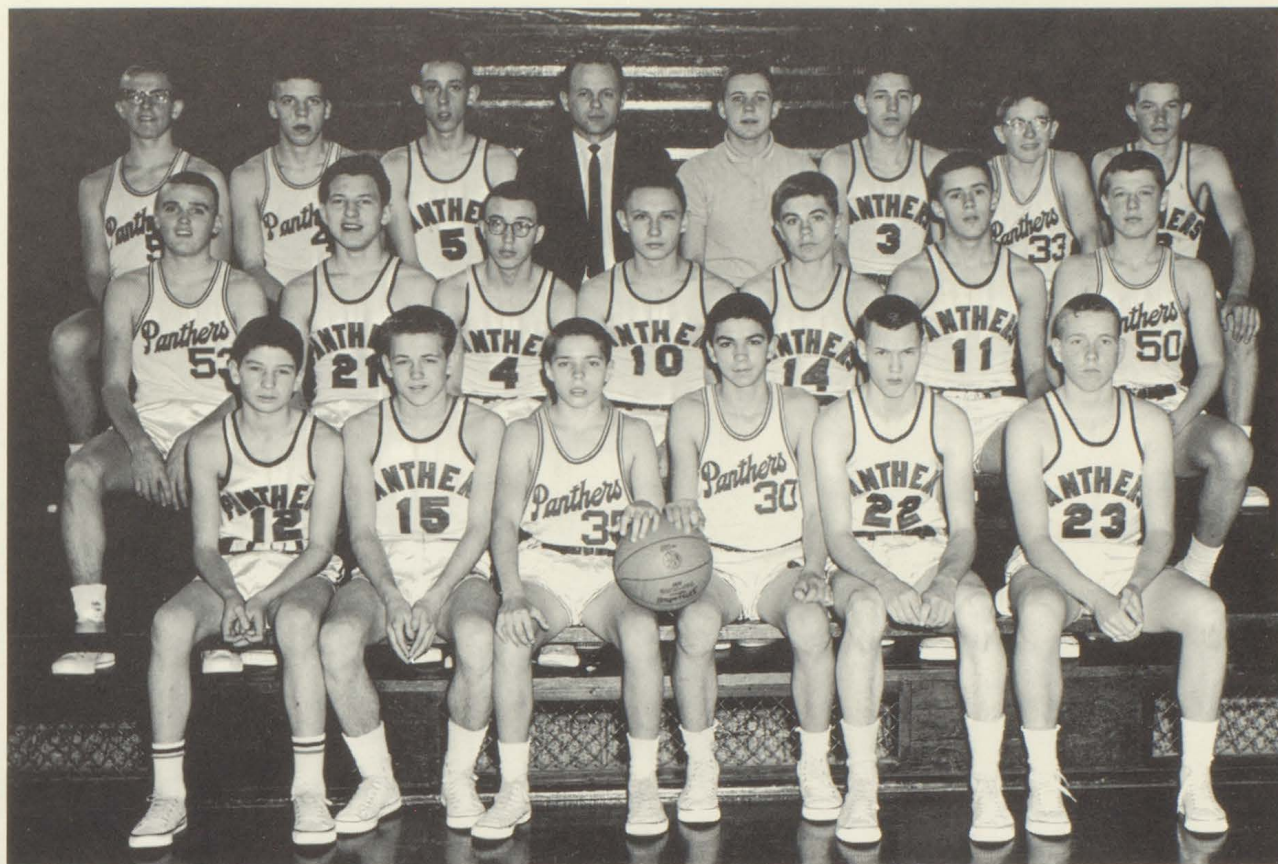

Freshman team for 1963 was (l. to r.) ROW 1: T. Shepard, S. Edgell, D. Widener, C. Butler, G. Knotts, and M. Rivers. ROW 2: D. Hinds, B. Updegraff, T. Martin, J. Marcuson, L. Chinn, J. Holland, and E. Wentz. ROW 3: B. Keller, M. Alexander, K. Justus, G. Burton--Coach, G. McDaniels, R. Stover, D. Balser, and C. Kleinbub.

With Mighty Team Spirit

"Heads up for the rebound, boys!" This bit of action was seen during the Hartford City game.



This year's edition of the young Panthers proved to be a surprising ball club indeed. Finishing the season with an excellent 17-3 record, they show considerable promise of becoming a truly mighty Panther club. The boys played well under pressure as evidenced by some of the highlights of the season. With Coach Jim Lods at the helm, these young Panthers indeed proved themselves worthy of that name.

Next year many of the fine freshman boys will move up to the B-team squad.



BILL MORRIS

1963 KING RED AND BLUE



The Willkie High School Booster Club

Booster Club Initiates Enthusiasm for Willkie Sports

Anne Harris, Booster Club president examines jackets with Mrs. Watson, sponsor.

Full of pep, energy, and boundless school spirit is the Willkie High School Booster Club.

This group of girls under the guidance of Mrs. Watson backs the team at the home games and at many of the out-of-town games.

This organization is a great asset to the teams and students at Willkie High.





Varsity Cheerleaders: D. Maley; L. Galbreath; E. Etchison; D. Forst; and N. Osting.

Pep Plus Vitality Equals



The pep and vitality which is required to be a cheerleader is virtually endless. These girls fight a never-ceasing battle to keep school spirit at a high level and the vocal support of the student body at a deafening roar.

This is not easily done, as any hard working cheerleader can tell you. It requires countless hours of practice and a lot of hardships and disappointments. However, these girls still pour forth boundless energy at each game and pep session to give us a winning spirit.

B-Team Cheerleaders: J. Smith; C. Taylor; A. Butcher; P. Butler (FRONT).



Freshman Cheerleaders: (KNEELING) S. Dellinger and M. Burton. (STANDING) C. Carlile and M. Bambrough.

Lucky Thirteen

Willkie High has three fine groups of cheerleaders, each trying to promote the interest of the spectator in the sports and pledging their support to the team.

They continue in their tireless efforts to build up the morale of coach and crew and ignite the desire to win in both players and backers.



Head Cheerleaders: (top to bottom) Elaine Etchison (Varsity); Cheryl Taylor (B-Team); and Marilyn Bambrough (Freshman).



USHERS: ROW 1: A. Mottweiler; J. Thompson; B. Burton; J. Bragg. BACK ROW: E. Phillips; M. Spear; L. Gibson; D. Ball.

Ushers and Concessions Are a Part of Athletics.

CONCESSIONS: (KNEELING) B. Meyers; M. Wilson.
ROW 1: V. Pullen; Mrs. Watson; C. Pike; J. Myers.
ROW 2: B. Spies; J. Peel.



The ushers give us invaluable service during each ball game. They see that visitors are seated properly and that each spectator is given a program. They also keep the floor clear during halftime.

The Concessions Club is a hardworking group that keeps us refreshed while we watch the games -- with soft drinks and pop corn.

Their generosity is displayed by the backing they give classes and clubs in need of money.



ROW 1 (l. to r.) W. Dye; S. Geren; P. Moore; J. Sanders; C. Shepard; D. Powell; P. Lowe; D. Robinson; ROW 2: J. Martin; B. Gibson; C. Thompson; C. Peters; M. Welch; R. Patton; V. McCorkle; L. Vannels. ROW 3: N. Longnecker; J. Coulter; K. Wesley; C. Montcastle; M. Garner; K. Fowler; S. Wisler; J. Switzer; ROW 4: J. Jackson; G. Bannister; Z. Montcastle; Mrs. Allen, sponsor; T. Hopper; C. Simmons; V. Pullen.

Girl Athletes Show Good Sportsmanship

G.A.A. Girls begin a rousing game of basketball in the gym.



The Girls' Athletic Association, sponsored by Mrs. Mary Allen, is made up of many sports minded girls.

This year they have played many out-of-town basketball games and have shown vivid improvement. Their interests vary as they play soccer, baseball, basketball, and even bowl.

The president this year is Carolyn Shepard.



IT'S WILLKIE HIGH . . .



WITH PERSONALITIES.



Mr. Keith Scott
Superintendent of Elwood Public Schools

Administration Oversees

The school board consists of (l. to r.) Riley Sharp, Norman King, Joe Wright, Charles Parker, Melvin Jones, and Chauncey Parker.





Mr. Blair Sullivan, Assistant Principal, and Mr. M. A. Copeland, Principal, discuss school administration problems.

Faculty and Students

Secretaries in the Superintendent's office are Jo Aline Glenn and Barbara Williams.

Filing papers is just one of Mrs. Courtney's various jobs as high school secretary.





MARY ALLEN, B.S.,
Physical Education.
CHARLOTTE BARR, A.B.,
English.
DONALD BROWN, A.B., A.M.,
Mathematics, English.



CLIFFORD BRUGGER, B.S.,
Band Director.
GERALD BURTON, B.S.,
Business.
HILDA E. CHAPMAN, A.B., M.S.
Librarian.



SUE DAVIS, B.S.,
Home Economics.
JOHN DAVIS, B.S.,
Vocational Agriculture.
BLANCHE DIGEL, B.S., M.S.,
English.

Faculty Members Give

Mrs. Barr sustains herself while making out future assignments.



WILFRED G. DUDLEY, B.S., M.A.,
Industrial Arts, Guidance.
JOHN FLANDERS, B.S.,
Business.
KARL FUGITT, A.B.,
Social Studies.



KATHERINE FUGITT, B.S., M.A.,
English.
BETH GARDNER, B.S.,
Business.
LARRY GARDNER, B.S.,
Business.



B. J. HARMON, A.B., B.S.,
Physics, Physical Science.
JAMES HIATT, B.S.,
Science.
NINA HIATT, A.B.,
English.



Time, Energy, and Labor . . .

While the students are away the teachers will play, or so it seems.





JOHN HINDS, B.S., M.A.,
Supervisor of Practical Arts.
BETTY HOUSE, B.S., M.A.,
Guidance Counselor.
REX JENKINS, B.A., M.A.,
Assistant Band Director.



DONALD KANE, B.S.,
Physical Education.
DORIS KINTZEL, B.S., M.A.
Business.
GOERGE KINTZEL, B.S., M.A.
Industrial Arts.

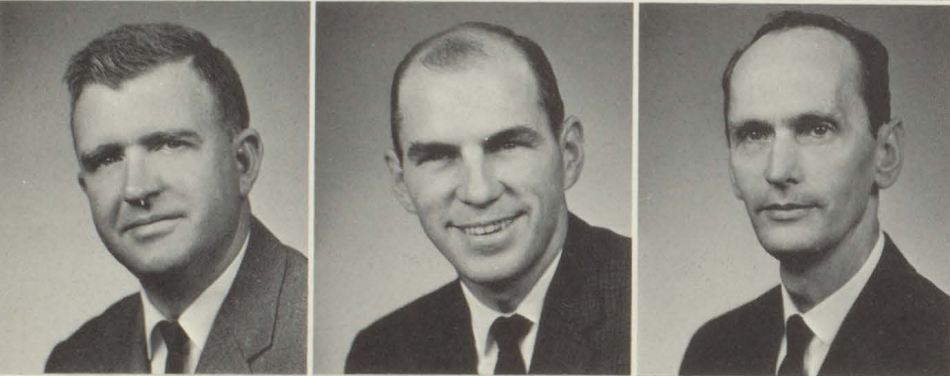

JAMES LODS, B.P.E., M.S.,
Mathematics, Physical Education.
RAY MANIS, B.S.,
Mathematics, Physical Education.
DAVID MARTYN, A.B.
Foreign Language.

To Student Activities with

In addition to his other responsibilities, Mr. Davis accompanied this group of seniors on a trip to Chicago.

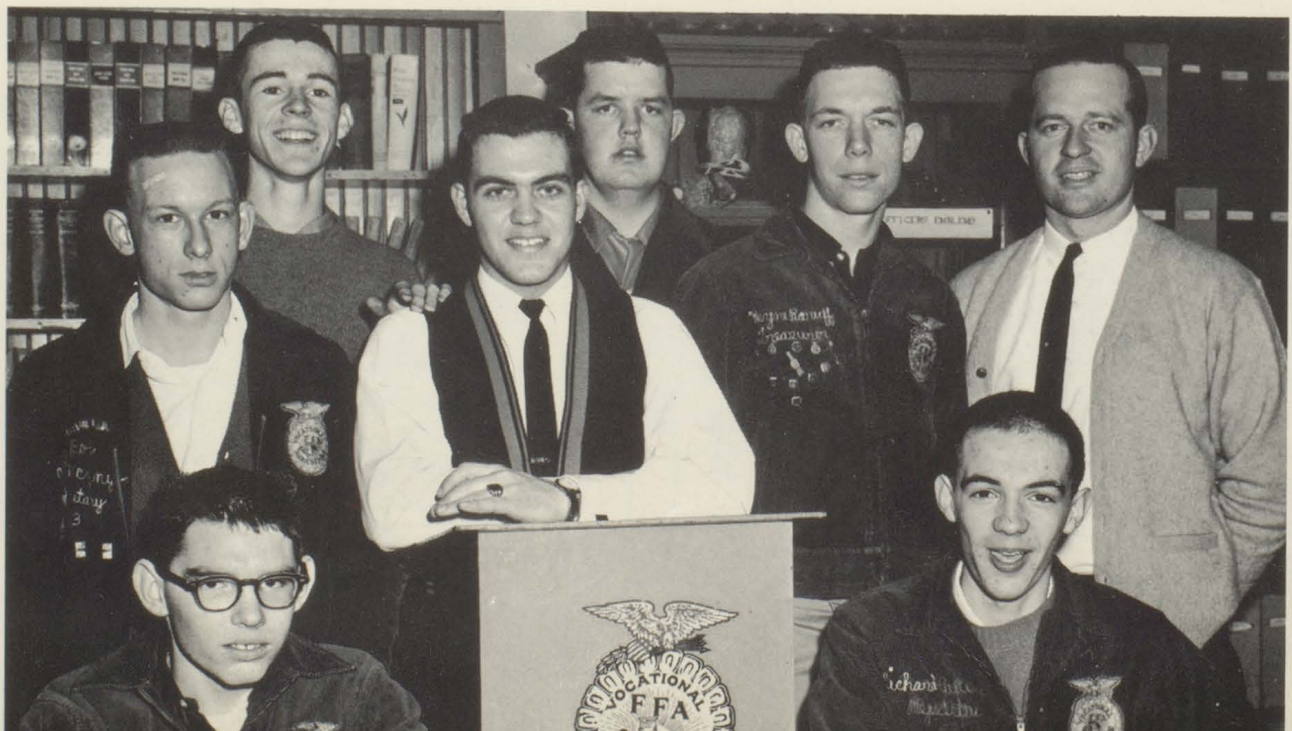

VIRGIL PEBBLES, B.S., M.S.,
Social Studies.
GEORGE RAY, B.S., M.A.,
Industrial Arts.
GEORGE REESER, B.S., M.A.,
Industrial Arts.

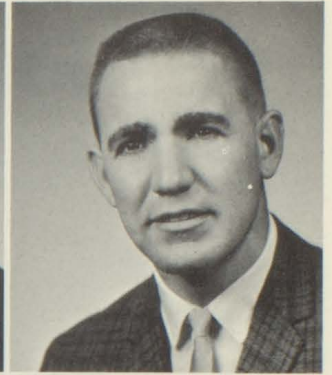

ANNAMAE RUDIG, B.S.,
Art.
FLORENCE SHARP, B.S.,
Latin and English.
WAYNE SINGLETON, B.S.,
Social Studies and Biology.

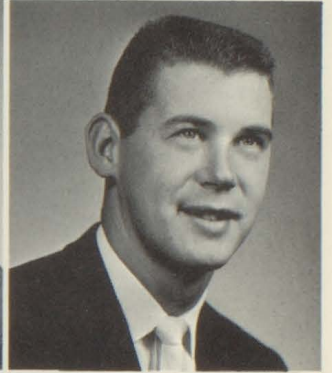

GEORGE SMITH, B.S., M.S.,
Mathematics.
R. B. SNYDER, B.S.,
English.
CECIL STAFFORD, A.B., M.A.,
M.S.,
Social Studies.



Little Reward but the . . .

Being on ticket duty has its advantages, as illustrated by Mr. Singleton and Mr. Dudley.





JOHN STITES, B.S., M.A.,
Music.
GERALD SULLIVAN, B.S.,
M.A.,
Head of Science Department.



JANICE TERWILLIGER, B.S.,
Foreign Language.
ELVONA TOLLE, B.S., M.A.
Home Economics.



CASEY TUCKER, B.S., M.A.,
Industrial Arts.
JOHN WARD, A.B.,
Athletic Director.
BETTY WATSON, B.S.,
Physical Education,
English.

Respect of the Students.

Supervised activity is an important job of the faculty member, as is demonstrated by Industrial Arts teacher Mr. George Reeser.

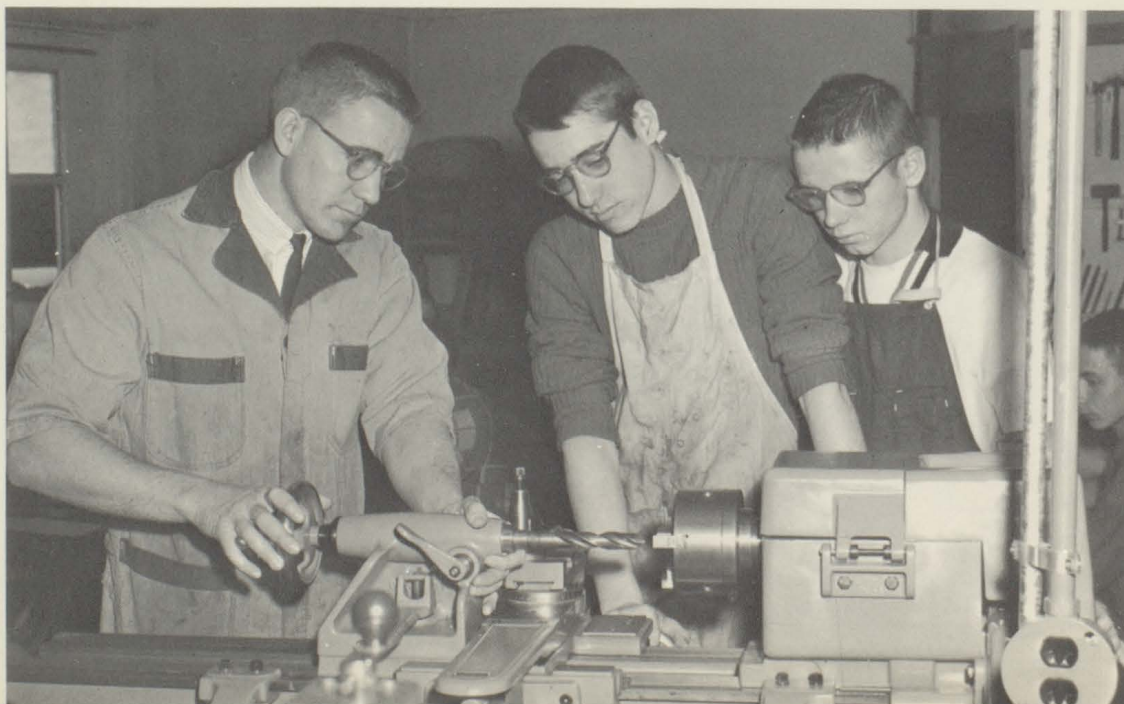



Cooks for the high school cafeteria are Lucy Manis, Hazel Warner, and Thelma Lowder.

Cooks and Janitors Perform Valuable Services at Willkie



C. Burton



E. Miller

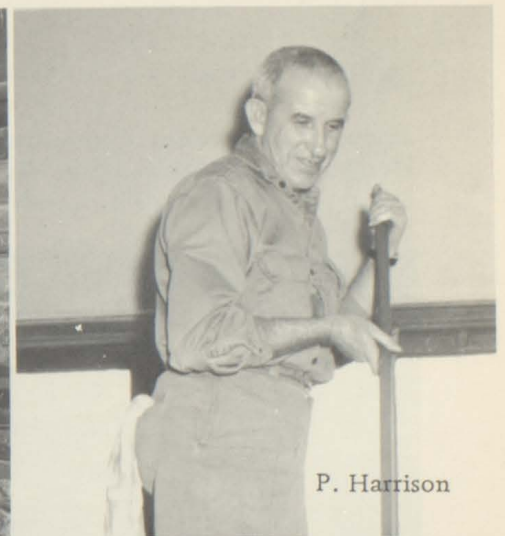

P. Harrison



B. Hahn



Mr. & Mrs. B. Brogdon



W. McGill

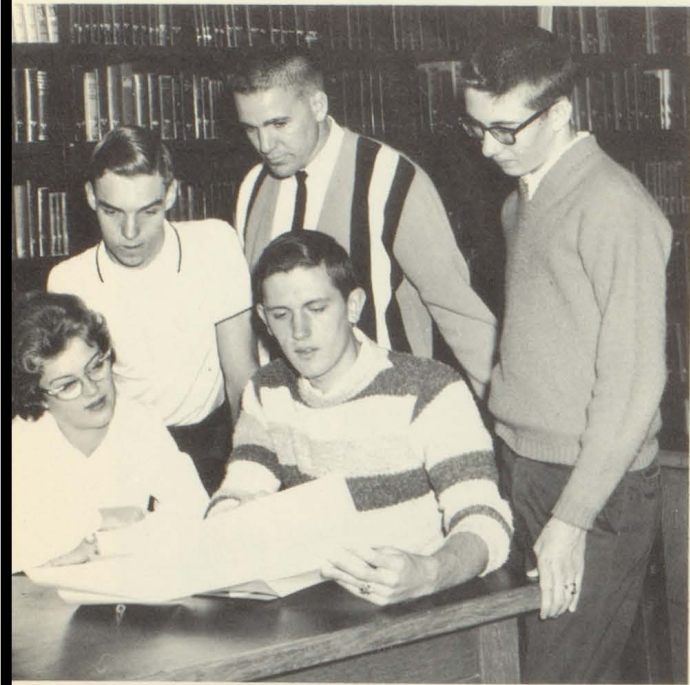

Junior Class Officers: (SEATED l. to r.) Nada Osting, Secretary; Greg Tunis, President; (STANDING) Ricky Stevens, Treasurer; Mr. Reeser, Sponsor; and Greg Gardner, Vice-president.

The junior class, with the leadership of their officers and the guidance of sponsors and a steering committee, was one of the busiest in school. They worked on many projects to finance the prom, which is the culmination of their activities.

The class of '65 stepped into the swing of things by electing their first set of class officers. With capable leaders and good workers they charged ahead with money-making projects.

The freshmen got just a taste of Willkie High democracy by selecting student council representatives. Though they were not allowed to work on projects they undoubtedly made plans for the future.

Leadership,

Junior Class Steering Committee: (SEATED l. to r.) Cheryl Armie, Duane Etchison; LeRoy Phillips; Tom Mengelt; Nada Osting; Lynne Galbreath; and Martha Swift. (STANDING) Karen Beaty; Greg Gardner; Larry Shaw; Ricky Stevens; Mr. Reeser; Greg Tunis; and Ralph Knauer.





Sophomore Class Officers: (l. to r.) Larry Parker, treasurer; Kay Wolff, Vice President; David Cotton, President; and Margaret Wingrove, secretary.

Ability, and Personality

Are Shown by Class Officers

Freshman Student Council Representatives; (l. to r.) Jeff Marcuson; Donnie Klein; Maureen Etchison; Rachel McQueen; and Marsha Burton.





Abbott, Pearl
Adams, James
Aldrich, Jackie
Alexander, Michael
Anderson, Gary



Anderson, Larry
Anderson, Philip
Anderson, Sharon
Antle, Jerry
Atwood, Ellen



Balser, Douglas
Bambrough, Brenda
Bambrough, Marilyn
Bamett, Cheryl
Beatrice, Kathy



Beeman, Lonnie
Beeman, Sharon
Beeman, Susan
Bell, Dale
Bouslog, Helen



Bozell, Linda
Bragg, John
Budd, Pamela
Bunch, Rebecca
Burton, Billy

We Began a New Life Filled



Burton, Marsha
 Butler, Don
 Byus, Carolyn
 Campbell, Ava
 Carlile, Christie



Carpenter, Carol
 Carpenter, Janet
 Carpenter, Thomas
 Carroll, Sheila
 Chambers, John



Chinn, Larry
 Cline, Jackie
 Clouser, Barbara
 Conner, Raymond
 Cook, Terry



Comelious, Jane
 Cotton, Linda
 Cress, Brenda
 Cross, Cassandra
 Crouse, Larry



Croy, Robert
 Dautrich, Naomi
 Davies, Vicki
 Davis, Priscilla
 Dean, Sharon



With New Experiences . . .



Deavers, Larry
 Decker, Jerry
 Dellinger, Sandra
 DeLong, Vickie
 Denton, Larry



Doan, Jean
 Doan, Terrance
 Dowling, Raymond
 Drake, Jeanne
 Edgell, Robert



Elkins, Ramsey
 Etchison, Maurine
 Everling, Linda
 Ewing, Timothy
 Farr, William



Fetz, Tamra
 Finneaty, Roeann
 Fite, Ronnie
 Forst, Susan
 Frazier, Charles



Frye, Robert
 Fuller, Beverly
 Fuller, Chaquita
 Galbreath, Billy
 Galbreath, Ethel

Garner, Nancy
 Gerard, Vicky
 Gibson, Bonnie
 Gill, Daniel
 Goforth, Delores



Goins, Gregory
 Gordon, Vicki
 Graham, Carroll
 Graham, Jane
 Greenfield, Susan



Groover, Carolyn
 Hahn, Gloria
 Hancock, David
 Hardebeck, Barbara
 Harris, Richard



Hartman, Shirley
 Hartsock, Nancy
 Haynes, Patty
 Henn, Cathy
 Hicks, Theresa



Hillard, Vicki
 Hinds, Danny
 Hipes, Gary
 Hobbs, Linda
 Hobbs, Mary



Our First Den Night, Our



Hocker, Thomas
 Holland, James
 Hopper, Teresa
 Horseman, Donald
 Jackson, Melvin



Jarvis, Christine
 Johns, Milton
 Johnson, Myrna
 Jones, Jerry
 Jones, Sharry



Julius, Hal
 Justus, Kent
 Kantner, Penelope
 Keller, William
 Kelley, Linda



Kiser, Michelle
 Klein, Donnie
 Kleinbub, Kreig
 Knopp, Charles
 Knopp, Robert



Knopp, Ruth
 Knotts, Gary
 Knotts, James
 Kochman, Christy
 Kohn, David



Kwalik, Robert
 Lane, Marena
 LaShure, Anita
 Lawrence, Richard
 Ledford, Janet

Lee, Ricky
 Leever, Frances
 Lindsay, Joyce
 Longnecker, Nancy
 Low, Pamela

Luzadder, Phillip
 McCorkle, Janice
 McCorkle, Michael
 McCorkle, Patricia
 McCorkle, Vicky

McDaniel, Gilbert
 McFall, Danny
 McIntyre, Gene
 McIntyre, Shirley Ann
 McIntyre, Shirley Wilma

McNeely, Barbara
 McQueen, Rachel
 McRoberts, James
 Mangas, Ellery
 Manis, Michael

First Dates with Upperclassmen.

Marcuson, Jeffery
 Martin, Thomas
 Mead, Mary Ann
 Merida, Suzette
 Miller, Vickie

Montgomery, Michael
 Morgan, Elizabeth
 Mort, Frederick
 Mottweiler, Albert
 Mountcastle, Carol

Murray, Darrell
 Murray, Terry
 Musselman, Michael
 Niccum, William
 Nichols, Jacqueline

Noel, Eugene
 Norris, Howard
 Ogles, Bob
 O'Haver, Reta
 Oliver, Linda

Overdorf, Susan
 Pace, Cheryl
 Parish, Connie
 Parsons, Marion
 Pearson, Susan

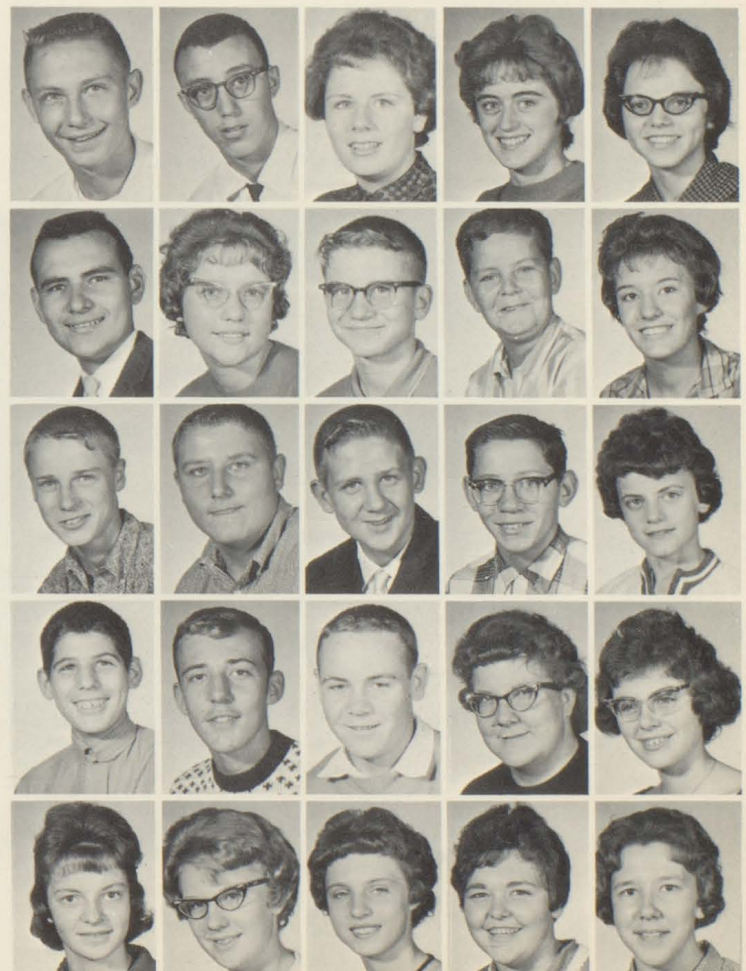



Phillips, Eddie
 Plummer, Jerry
 Poole, Steven
 Preston, Peggy
 Pullen, Elizabeth



Rarey, Kyle
 Rebuck, William
 Reynolds, Richard
 Richardson, Jeffery
 Richwine, Rebecca



Riser, Thomas
 Rittenhouse, Terry
 Ritter, Donna
 Rivers, Montie
 Roberson, Sherry



Sanders, Karen
 Scott, Michael
 Shaw, Charles
 Shawhan, Jack
 Shepard, David



Shepard, Donita
 Shepard, Gary
 Shepard, Terry
 Sherman, Craig
 Shickley, Timothy

We Joined in All the Latest Fads — the

Simmons, Carol
 Simmons, Steven
 Slayton, Carolyn
 Smith, Rose
 Speer, Michael



Speer, Stephen
 Stafford, Cheryl
 Stansberry, Joyce
 Stansberry, Keith
 Stansberry, Maurice



Stevens, Maxine
 Stickler, Charles
 Stone, Harry
 Stover, Raymond
 Strader, Gary



Sumner, Nancy
 Sutton, Dana
 Swift, Marilyn
 Taylor, Dennis
 Buttler, Jon



Thompson, Carolyn
 Trimble, Terry
 Updegraff, Robert
 Vanness, Linda
 VanNess, Lynelle



Vest, Loretta
 Warner, Jane
 Warren, Jerry
 Webb, Ann
 Wentz, Eldon



Widener, Danny
 Widener, John
 Wilburn, Johnie
 Williams, Jerry
 Wilson, Mona



Wimmer, Sally
 Wines, Jamie
 Wingrove, Stephen
 Wright, John
 Wyatt, Jack



Yates, Dan
 Yates, Kenneth
 Yates, Thomas
 Yohe, Dennis
 Young, Mary



Twist, the Wig, and Knitting.

Marena Lane gets Tim Shickley's opinion on her new kilt.





Abbott, Linda
 Abernathy, Sharon
 Alley, Edward
 Amos, David
 Anderson, Margie

Arehart, Karen
 Armstrong, Jim
 Badger, Deborah
 Baker, Anthony
 Ball, Darrell

Ball, Joyce
 Balser, Garl
 Bambrough, Donna
 Bannon, Reed
 Bartholomew, Joyce

Baxter, Jeanie
 Beasley, Gary
 Beeman, Harry
 Blake, Jean
 Blanton, Dave

Borst, John
 Bozell, Denny
 Brugger, Randy
 Brunson, Richard
 Buis, Patricia

We Started Our Sophomore

Sophomores Mike Julius, Cindy Conner, Martha Oldag, Gail Stiner, and Les Marcuson proudly display their cords.



Burkert, Robert
 Burton, John
 Cabe, Donald
 Cain, Judith
 Cannon, Rick



Carroll, Terry
 Carter, Nancy
 Castor, William
 Castro, Linda
 Clark, Craig



Clark, Jane
 Cloud, Carolyn
 Coe, Donald
 Coffin, Jeffrey
 Colcord, Kathryn



Comer, Cynthia
 Cooper, Betty
 Cornwell, Rebecca
 Coston, Max
 Cotton, David



Courtney, Susan
 Creamer, Keith
 Creech, George
 Crouch, Larry
 Crull, Carol



Year by Electing Our First Set



Culp, Marilyn
 Curtis, Janis
 Davenport, Barbara
 Davies, Jack
 Davis, Letha



DeBethune, Robert
 Deck, David
 DeHart, Robert
 Dever, Diana
 DeWeese, Robert



Dickey, Dianne
 Downing, Michael
 Drake, Gregory
 Dye, Wanda
 Edelen, Karen

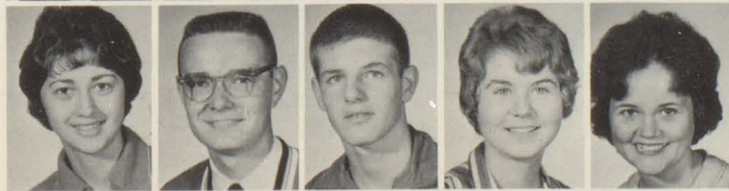

Edwards, June
 Edwards, Dana
 Elkins, Perry
 Elledge, Peggy
 Elliott, Linda



Everling, Judith
 Faulstich, Michael
 Faust, Kathleen
 Femimore, Gregory
 Fern, William

Fish, Phillip
 Foley, Lois
 Forst, Dorothy
 Fortson, Ann
 Franklin, Kenneth
 Frye, William



Galbreath, Albert
 Garner, Marsha
 Geren, Sheila
 Gibson, Larry
 Gilbert, Gary
 Gillam, Virginia



Graham, Jane
 Graham, Richard
 Green, David
 Green, Robert
 Groover, Phil
 Groover, Richard



Grose, Gerald
 Gunn, Darlene
 Hankley, Michael
 Harris, Beverly
 Hartman, Carlos
 Heater, Larry



Heflin, David
 Helton, Gay Ann
 Hevron, Gracelee
 Hicks, Michael
 Hinds, Robert
 Hinshaw, Larry



Of Class Officers, and



Hobbs, Joyce
 Hobbs, Linda
 Hobson, John
 Hodson, Pamela
 Holtsclaw, Jerry
 Hood, David

Horseman, Phyllis
 Hughes, Deborah
 Hunt, Candace
 Huntsman, Laura
 Ingram, Linda
 Jackson, Jan

Jackson, Michael
 Jackson, Rosemary
 Jackson, Virginia
 Jackson, Walter
 Jarrell, Chester
 Jones, Charles

Jones, David
 Jones, Edwin
 Jones, Peggy
 Julius, Michael
 Justice, Linda
 Kane, Charles

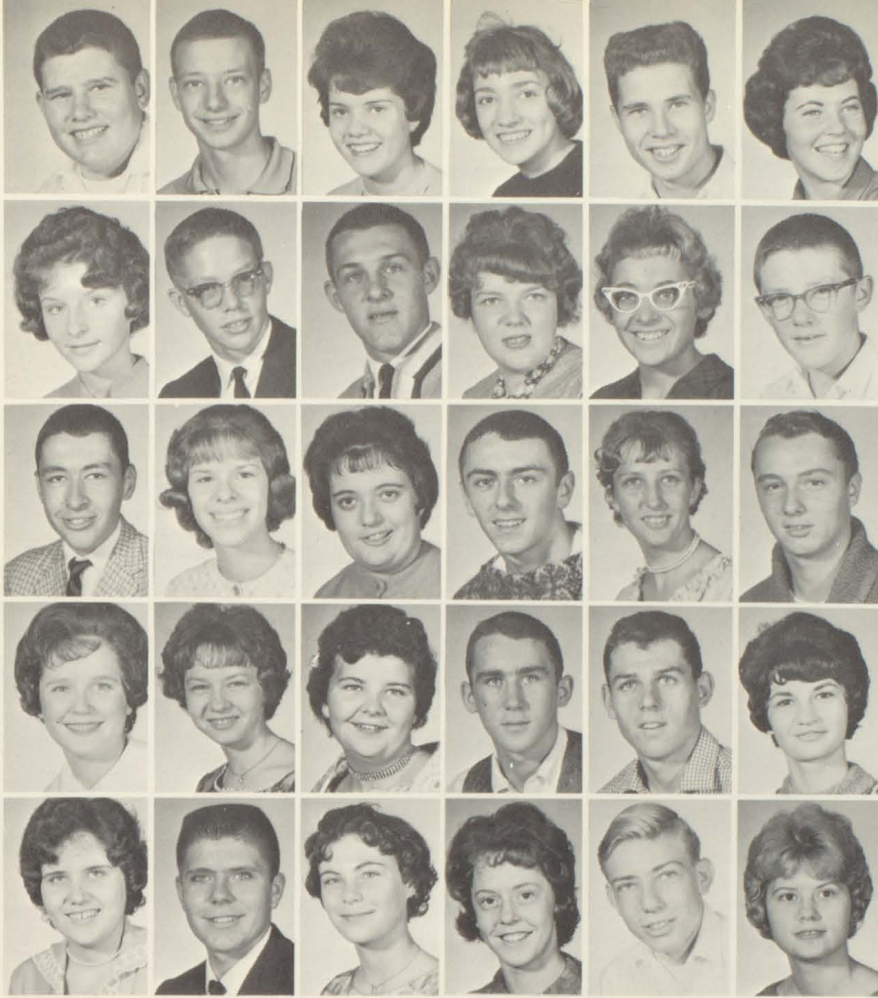

Kantner, Michael
 Kapper, Paul
 Kelley, Colleen
 Kennedy, Michele
 Kincaid, David
 Kincaid, Rosalie

Kintzel, Mavis
 Kleinbub, Michael
 Kleyla, John
 Kleyla, Karen
 Knick, Lana
 Lambert, Randy

Lang, Larry
 Langford, Annette
 Latshaw, Sharon
 Leavell, Richard
 Lee, Patricia
 Lee, Terry

Leisure, Claudia
 Leisure, Mary
 Leisure, Ramona
 Lewis, David
 Longnecker, Robert
 McCorkle, Peggy

McCorkle, Treva
 McGuire, Larry
 McKinley, Gennell
 McPhearson, Carolyn
 McQueen, Michael
 Maley, Diana

Continued Throughout the

Marcuson, Leslie
 Martin, Judith
 Mayfield, Nancy
 Meyer, Michael
 Meyer, William
 Miller, John

Moore, Connie
 Moore, Danny
 Moore, Pamela
 Mountcastle, Zara
 Murphy, David
 Murray, Jerry

Mutt, Kathleen
 Myers, Janet
 O'Bryan, Kenneth
 Odom, Thomas
 Oldag, Martha
 Owens, Shirley

Parker, Charles
 Parker, Jack
 Parker, Michael D.
 Parry, Stephen
 Patton, Ramona
 Pedro, Kathleen

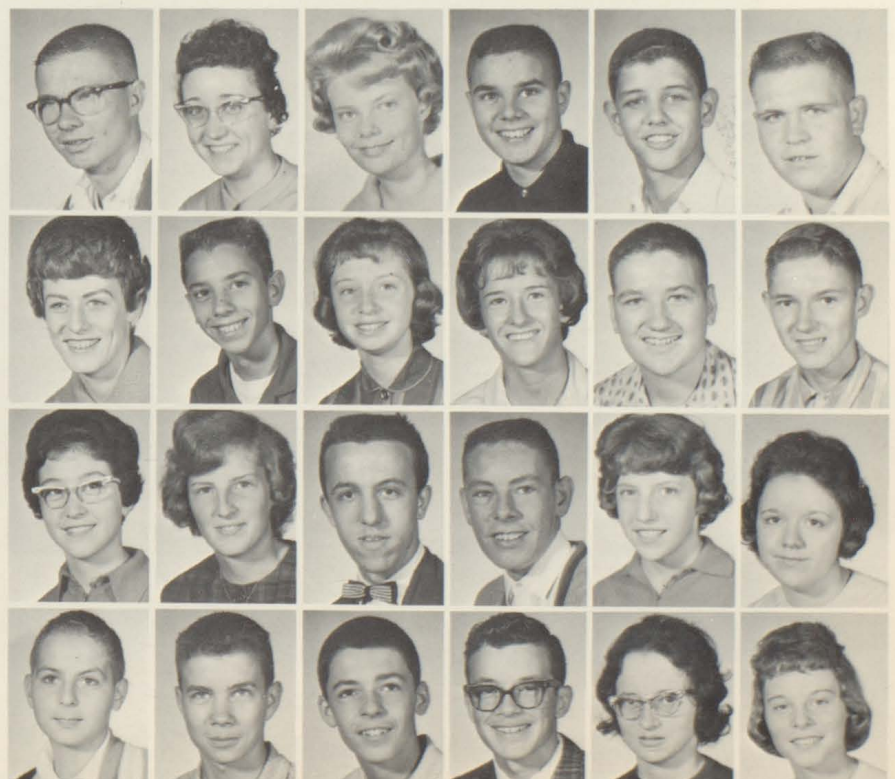

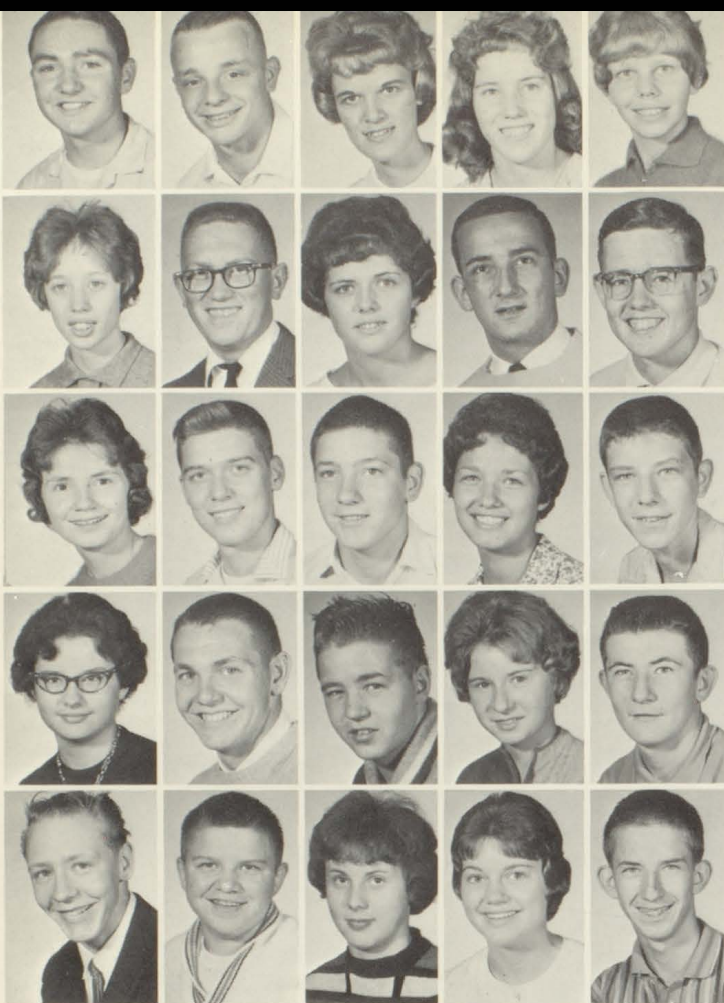

Perkins, Michael
 Peters, Michael
 Phelps, Barbara
 Phelps, Wilma
 Piirto, Janet

Pike, Carol
 Porter, Richard
 Pullen, Victoria
 Puterbaugh, John
 Reese, Robert

Reynolds, Cindy
 Reynolds, Tom
 Rice, James
 Rich, Gilda
 Rittenhouse, James

Robinson, Deborah
 Robinson, Lyle
 Rogers, Titus
 Rose, Sandra
 Rudig, Dean

Sattler, Earl
 Savage, Daniel
 Scott, Sharon Ann
 Scott, Vicki
 Sexton, Lee

Year to Make Money

Shaw, Gary
 Shiffler, Robert
 Short, Susan
 Shuler, Melvin
 Simmons, Ronald

Skinner, Stephen
 Smith, Carolyn
 Smith, Janice
 Smith, Ronald
 Smith, Shirley

Southern, Rodger
 Sparks, Leeann
 Stamper, Sherry
 Starkey, Jeffrey
 Stewart, Leland

Stewart, Loretta
 Stickler, Sandra
 Stiner, Gail
 Streavel, Gerry
 Sutton, Richard



Tam, Kevin
 Tatum, Rose
 Taylor, Sheryl
 Thompson, Jerry
 Tolle, Michael



Tomlinson, Kathy
 Tucker, Martha
 VanNess, Timothy
 Vautaw, Julie
 Vice, Jimmie



Vickery, Gerald
 Welcher, Myron
 Wellnitz, Craig
 Wells, Terrance
 Wesley, Kay



Whetstone, Jimmy
 Wilbourn, Sherry
 Wilhoit, Jorja
 Wilhoit, Lucinda
 Williams, Mildred



Wilson, Michael
 Wingrove, Margaret
 Wisler, Rick
 Wittkamper, Tonda
 Wolff, Katina



Through Various Projects.

"Let's stop the excuses," Linda Elliot and Joyce Ball, sophomores, receive their absence slips from Mrs. Courtney.





Adams, John, Armie, Cheryl; Baker, James; Ball, Gregory; Ball, Richard; Bambrough, William; Barrett, Darla.

Beaty, Karen; Bell, Sharon; Benefiel, Jimmy; Bishop, Patricia; Bomholt, Patricia; Bozell, Deborah; Bragg, Patricia.

Buis, Linda; Burton, Gary; Burwell, James; Butcher, Ann; Butler, Patricia; Buzzard, Marsha; Caldwell, Monty.

Call, Mary; Chase, Bonnie; Colson, Steven; Commons, Connie; Connors, J. D.; Corbett, Vicki; Cornelious, Sue.

Coryell, Stephen; Cotton, Alice; Coverdale, Charlotte; Cox, Michael; Cress, David; Crouse, Sheila; Croy, Patricia.

With the Arrival of Our New

"They're here !" Roger Towner, Candy Graham, Kathy Kiser, Mark Moore, and Kathy Gootee look over their new class rings.



Daleure, William; Darrow, Andrea; Davenport, Landie; Davis, Kathy; Dean, Richard; Downey, Patricia; Drake, Ronald.



Duffitt, Dorothy; Duffitt, Jacqueline; Duffitt, Ralph; Etchison, Duane; Etchison, Elaine; Ewing, Terry; Fihe, Timothy.



Fincher, Kitty; Ford, Rebecca; Ford, Richard; Frawley, Teresa; Frazier, Jeffery; Galbreath, Lynne; Garcia, Robert.



Gardner, Greg; Garner, Mary; Gerig, Louis; Gootee, Kathy; Graham, Candace; Greenfield, Richard; Groover, Carole.



Hahn, Peggy; Hanshew, Joe; Harney, Dennis; Harting, Carolyn; Harting, Joyce; Harting, Timothy; Hartley, Jerry.



Class Rings We Took Our Place



Hartman, George; Haskett, Welza; Hayes, Sue; Hays, Murvel; Helpling, Charles; Hewitt, David.



Hicks, Thursa; Hillard, Larquis; Hinshaw, John; Hinshaw, Michael; Hoover, Sharon; House, Jerry.



Houser, Ruth Ann; Hughes, Andrea; Hughes, Claudia; Hughes, Janet; Humphrey, Charles; Israel, Tom.



Jones, Pamela; Kincaid, Carol; Kiser, Kathleen; Klumpp, David; Knauer, Ralph; Kwalik, William.



Lamb, Andrea; Leffert, Terrance; Legg, Judith; Lindley, Thomas; Litsey, Martha; McCord, Marshall.



McCorkle, Steven; McIntyre, Glenda; McKinley, Rodger; McPhearson, Sharon; McSherry, Ronald; Manis, Rick; Marsh, Sara.

Martz, Richard; Masters, Roger; Masters, Thomas; Mengelt, Thomas; Merida, Constance; Meyer, Barbara; Miller, Richard.

Mingee, Carol; Moore, Candice; Moore, Mark; Moore, Phillip; Moore, Phyllis; Mosbaugh, Suzanne; Munns, Darrell.

Neal, Faye; Noone, Barbara; O'Leary, Patrick; Oliver, Jane Ann; Osting, Nada; Ours, Ruth; Overdorf, Timothy.

Pace, Michael; Pearson, Thomas; Peel, James; Phelps, William; Phillips, Leroy; Phillips, Vicki; Powell, Diane.

Among the Upperclassmen and

Preston, James; Pullen, Ann; Reseigh, Donna; Reynolds, Marcia; Rice, Paul; Rich, Gene; Richwine, Dennis.

Rittenhouse, Judith; Rogers, Don; Romig, Byron; Runyan, Timothy; Sanders, June; Sanders, Leanne; Scea, Mary.

Scott, Sharon; Shaw, Janet; Shaw, Larry; Sheedy, Thomas; Shinkle, Lester; Shrock, Roberta; Slayton, Susan.

Small, Rita; Smith, Ara; Smith, Dennis; Smith, Joanna; Smith, Lowell; Snyder, Robert; Southern, Steven.

Spies, Robert; Spitzmesser, Marsha; Stage, Kent; Stansberry, Janet; Stevens, Bruce; Stevens, George; Strecker, Gary.



Svensden, Leroy; Swift, Martha; Taylor, Sandra; Towner, Roger; Townsend, Julia; True, Thomas; Tumulty, John.



Tunis, Gregory; Ulshafer, Janelda; Updegraff, Charles; Updegraff, Mark; VanBriggle, Gwen; Vautaw, Robert; Vest, Etta.



Walker, Brenda; Watters, James; Weatherford, David; Welch, Marqueena; Welcher, Lynnette; Wells, William; Werline, Jerry.



Wessler, David; Wheatley, John; Widmeyer, Bonnie; Wilbourn, Joel; Wilhoit, Frances; Williams, Kathleen; Wisler, Gwen.



Wittkamper, Karen; Wolff, Nicholas; Wooten, Mary; Wright, Judy; Yarling, Cathy; Yates, Loretta; Zerbe, John.



Worked Hard for Our Prom.

Juniors work diligently on a paper drive to add to the Prom Fund.



Relax! We've Made It! We're Seniors!

Here it is, 1963, and we seniors will soon be graduating. We have spent many memorable hours at Willkie, both in class and in extracurricular activities.

When we came as freshmen, we had no class officer elections, but we voiced our opinions through our Student Council representatives who were Carol Miller, Jackie Rudig, Sheila Davies, Richard Butler, Kit Frazier, and Karen Wood. That year we selected Jackie Rudig for our Homecoming queen candidate and were initiated in the Panther Den. And who could forget winning the sectional?

Our sophomore year signified our first step toward being a true class since we elected our first set of class officers. We elected Dion Goings, president; Carol Miller, vice-president; Jane DeLong, secretary; and Jackie Rudig, treasurer. We had a window wash for our first class project and later we had many, many bake sales. This was the year we were snow-bound at the sectional and were stranded anywhere along the way from here to Madison Heights. At the close of the year we selected our precious class rings.

Our junior year came and we were "upperclassmen." Our class officers for the year were Maurie Fettig, president; Mike Parker, vice-president; Jane DeLong, secretary; and Karen Thrawl, treasurer. Our class rings arrived in the fall and there was the traditional swapping between couples. We sold Christmas wrappings and student directories to raise money for our prom.

And now we are seniors! We re-elected Maurie Fettig as president; and elected Tim Orbaugh, vice-president; Carol Connors, secretary; and Jane DeLong, treasurer. Events have come and gone swiftly; some of the most memorable being Homecoming, Sadie Hawkins, and the Holiday Tourney. Now we stand on the threshold of a new life but, we will never forget our days at Willkie.

Senior officers Maurie Fettig, president; Jane DeLong, treasurer; Carol Connors, secretary; Tim Orbaugh, vice-president.





Seniors get a chance to display their newly painted cords.

Senior sponsors and steering committee are (SEATED) Mrs. Kintzel, Mrs. Barr, Carol Connors, Jan Wisler, Karen Thrawl, and Mr. Karl Fugitt. STANDING are Tim Orbaugh, Maurie Fettig, Mr. Stafford, Sheila Davies, Mr. Hiatt, Jane DeLong, and Susan Klumpp.



Our Final Year Began with the



Bruce P. Adair
Frank Albers
Patricia Jane
Aldrich

June Ann
Alexander
Nancy Lynn Alvey
Constance Jo
Baker

Mr. Blair Sullivan counsels seniors Judy Duffey, Jan Wisler, and Carolyn Farr in their selection of second semester courses.



Selection of Our Announcements

Donald Baker
Gloria June
Bannister
Diana Barmes

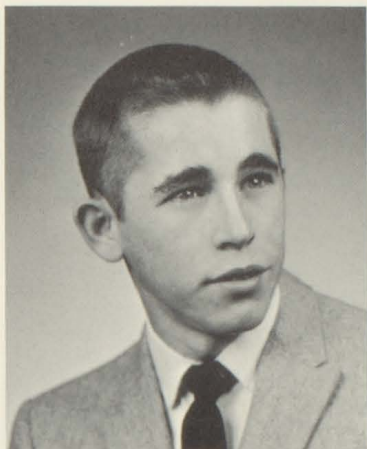

Constance Lee
Barnett
Terry Dean
Bechtold
Deral Ann
Beckley



Charles Bock
Larry Keith Boll
Mary Ann
Bomholt



Stanley Wayne
Boruff
Linda Kay
Brogdon
Kathryn Ann
Brunson



We Then Went Wild at

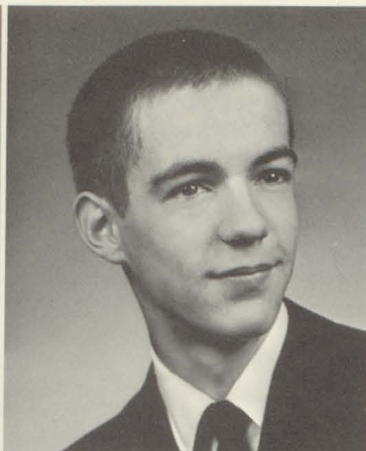

Irene Patricia
Burkert
Sue Ellen
Burnette
Richard Butler

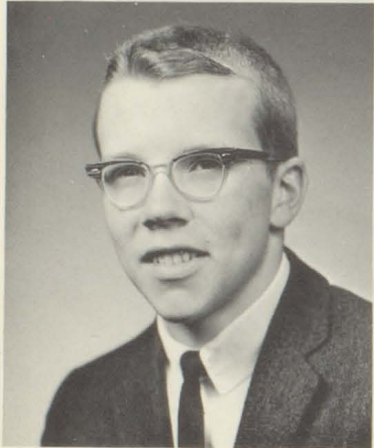

Kim William
Caldwell
James Call
Linda Jane
Chambers

Pam Orbaugh drags a reluctant young hill-billy, Jim Pantos, to visit Marryin' Sam at Sadie Hawkins.



Our Sadie Hawkins Heyday

Ronald Leon Chase
Jerry Lee Clabaugh
Larry Ray Clabaugh

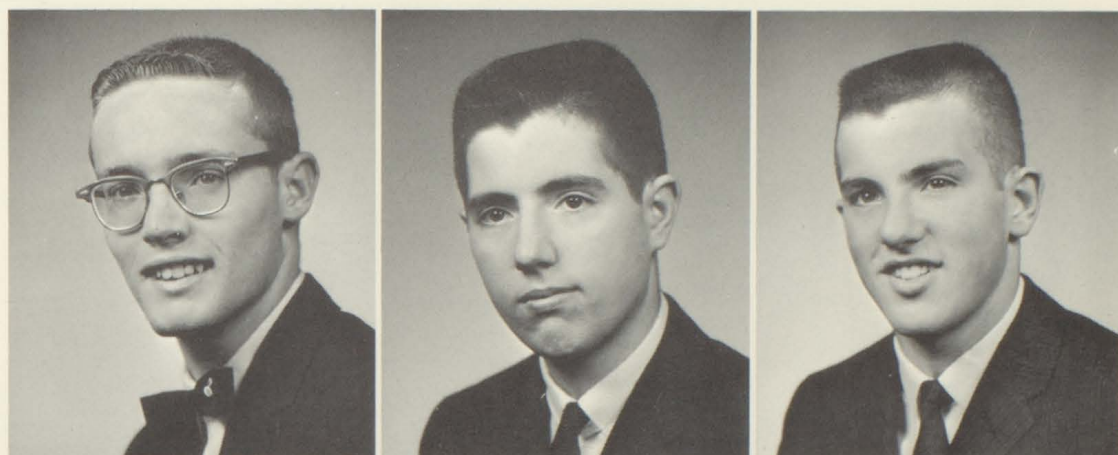

Sherrie Clymer
Cheryl Ann Cole
Robert Collins



"Y'all run now!" The senior boys get off to a speedy start to preserve their bachelorhood at the Sadie Hawkins hassle.



The Selection of Our Homecoming



Carol Connors
Gloria Cook
Jeannine Kay
Coulter



Mary L. Creamer
Kay Dale
Phil Dauenhauer



Sheila Jeanne
Davies
Judith Ann Davis
Bette Jane DeLong



Daniel Lynn Dever
Opha Dean Dever
Judy Kay Duffey

Queen Added Color to Our Year

Stephen Lee
Elsworth
Carolyn Sue Farr
Sherry Sue
Faulstich



David Ellis
Fernung
Lawrence Maurice
Fettig, Jr.
Sherry Lee Fisher

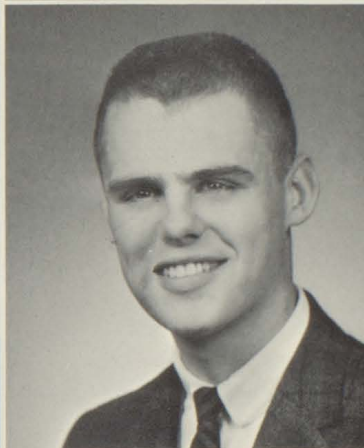

William Fitzpatrick
Karen Sue Fowler
Edwin Eugene
Frazee



Kyle Edward Frazier
John Thomas
Gerencser
Warren Gill



The Decorating of the Christmas

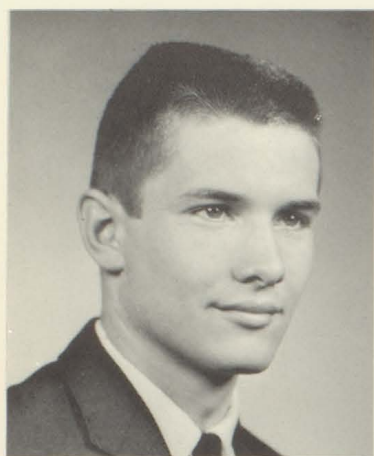

Dion Goings
Brenda Gootee
Sandra Gordon



Leslie Lee Graham
Judith Ann Green
Sandra Kay Halfin



Karen Lynn
Hancher
Ricki Gene
Hanshew
Sondra Kay
Hanshew



Anne Elizabeth
Harris
David Leon
Harting
Rebecca Hartsock

Tree Gave Us Class Unity

Timothy Havens
Peggy L. Heflin
Larry Allen
Himelick

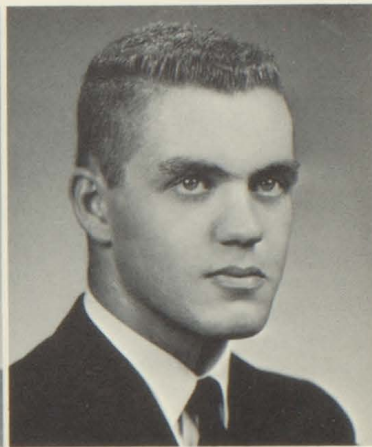

James Douglas
Holliday
Larry Glen
Holtsclaw
Carolyn Sue
Hoover



The seniors added a touch of yuletide cheer by decorating the Christmas tree in the front hall.



We Raised Hard-Earned Money



Charleen Hoylman
Diana Lynn
Humphrey
Judith Ann Hunt

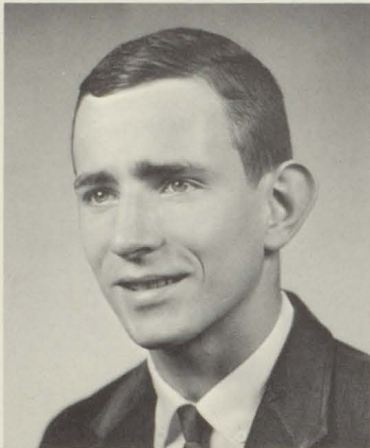

Regina L. Hunt
Edward Louis
Huntsinger
Mary Francis Inman



Jerry Jameson
William Jarvis
Shirley Arden
Johnston

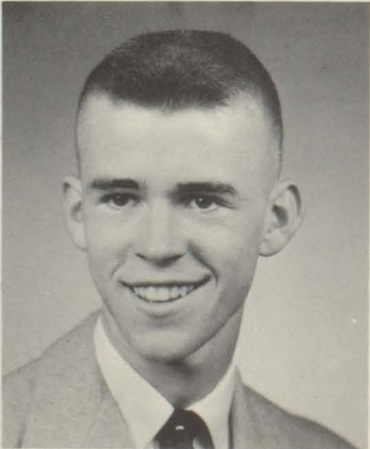

Sandra Jones
Timothy Micheal
Jung
Stephen Justus

For a "Swinging" Prom Band

Charles Edward
Kapper
John Keller
Miriam Eileen
Kessler



Jerry Kincaid
Robert Kinser
Victoria Elizabeth
Kleyla



Susan Jane Klumpp
Robert John
Konieczny
Rodney Joe Kratz



Jerry Kent Laub
Robert A. Legg
Verna Legg



We Displayed Community Spirit with

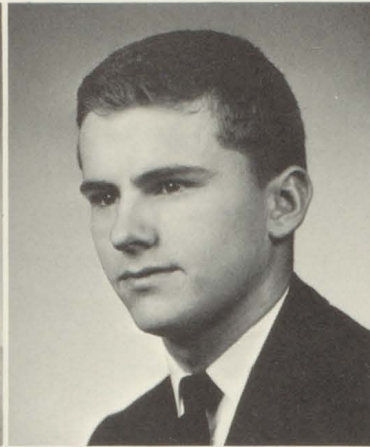

Linda Kay Leisure
Cheryl Sue
Lewellen
Thomas Keith Loser



John William
McCoy
Lucinda McGinnis
Ronald Martin

A group of diligent seniors aided the community by raking the leaves at Callaway Park.



Our Leaf Rake at the Park

Carolyn Sue
Mitchell
Nora Ellen Morris
William Morris

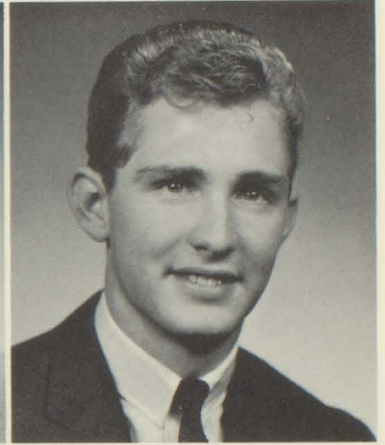

Larry E. Mottweiler
Linda Ann Myers
Pamela Sue Nance



Bryce Odom
Thomas Perry Ooten
Donna Gail Orbaugh

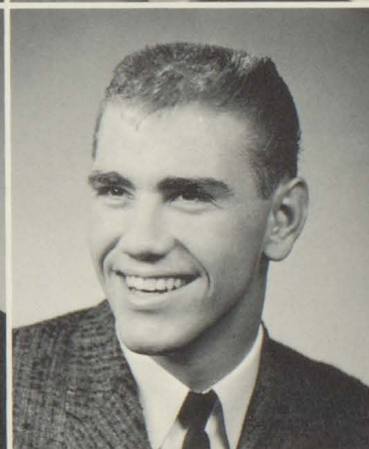

Michael Tim
Orbaugh
Pamela Jean
Orbaugh
James Pantos

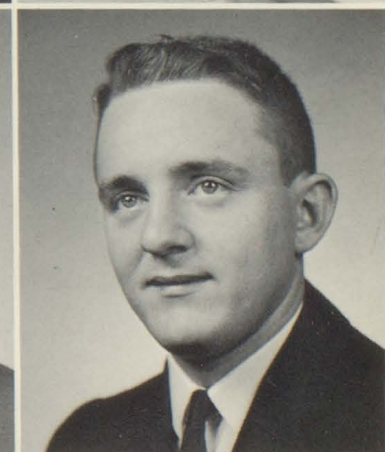

We Remember the Past —

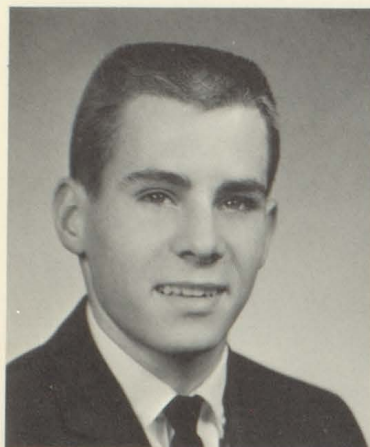

Michael Parker
Carole Jane Peters
DeeAnna Phenis



Patricia Sue
Phillips
Joan Alice
Plummer
Dennis G. Pratt



Marilyn Reid
Timothy William
Reynolds
Donald L. Rich

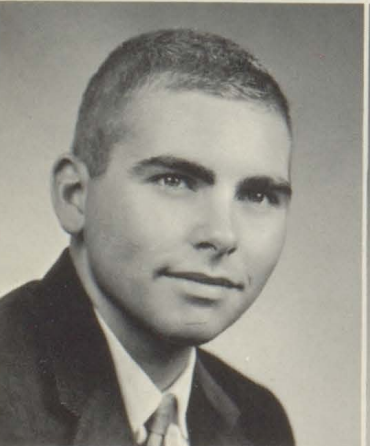

Stephen Richwine
Sharon Louise
Rittenhouse
Katrina Sue Rivers

Our High School Career

Rita Pearl
Robertson
Jacquelin Rudig
Carole Lynne
Rutledge



Dora Ruth Sargent
Larry David
Satterfield
LaDonna Jahree
Saxton



Carolyn Sue Shepard
Mack Ward
Sherman
Michael Sigler



Richard Slayton
Carolyn Diane
Smith
George W. Smith

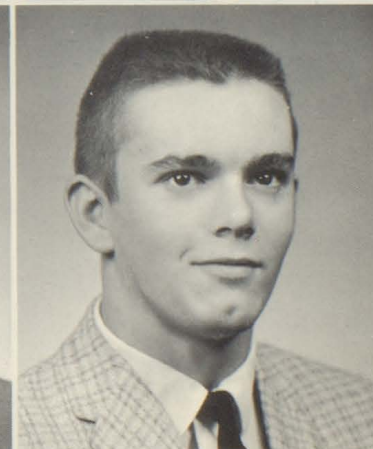

We Looked Toward the Future

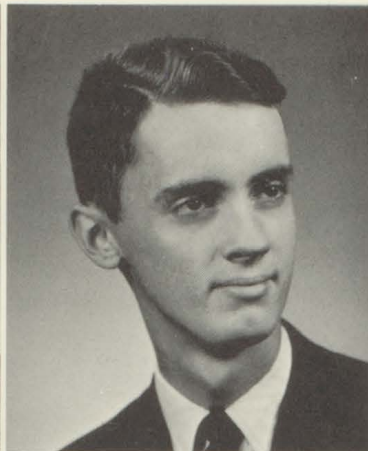

Judith Eileen
Smith
Roscoe E. Sparks
Larry Stage



Charlotte Jean
Stanley
Mary Jane Stout
Joan Alice Switzer



Karen Kay Thrawl
David Cary VanNess
James Patrick
Vautaw



David Warren
Charles Raymond
Webb
Janet Sue Weddell

Through Commencement Week

Donald Michael
Wilburn
Tena Melinda
Willhoite
Jan Alan Wisler

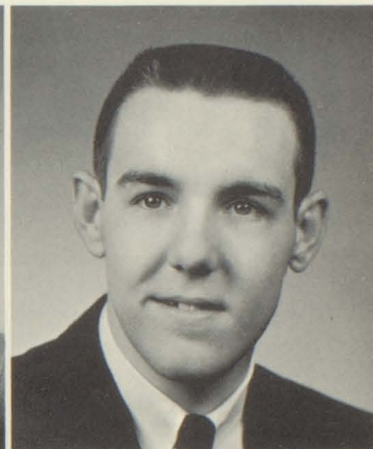

Karen Wood
Frances Earleen
Yates



The difficult task of guiding the seniors through their final year was undertaken by Mrs. Charlotte Barr, Mrs. Doris Kintzel, Mr. Cecil Stafford, Mr. James Hiatt, and Mr. Karl Fugitt.



Index of the

- Adair, Bruce: General
 Albers, Frank: Industrial Arts
 Projection Club.
 Aldrich, Patricia: Business
 CRESCENT, Booster Club, G.A.A.
 Alexander, June: Business
 Alvey, Nancy: General
 Booster Club, Choir, Sunshine Society,
 French Club.
 Baker, Constance: Business
 Booster Club, Glee Club, Sr. Play, Sun-
 shine Society, Spanish Club.
 Baker, Don: Technical
 Bannister, Gloria: Business
 Art Club, G.A.A.
 Barmes, Diana: Business
 Glee Club, Jr. Play, Sr. Play, Mega-
 phone.
 Barnett, Constance: Home Ec.
 Booster Club, Glee Club, Sunshine
 Society, Student Council.
 Bechtold, Terry: Business
 Beckley, Deral: Business
 Booster Club.
 Bock, Charles: V.M.S.
 Basketball (Fr. and Varsity), Baseball,
 Cross Country, Tennis, Football (Fr.),
 E-Men's, Steering Committee.
 Boll, Larry: General
 Bomholt, Mary Ann: Academic
 Steering Committee, Jr. Play, Sr. Play,
 Sunshine Society, Latin Club, French
 Club, National Honor Society.
 Boruff, Wayne: Vocational Agriculture
 Cross Country, F.F.A., Projection Club.
 Brogdon, Linda: Home Ec.
 Brunson, Kathryn: Academic
 CRESCENT Co-Editor, Homecoming
 Court, Sr. Play Cast, Sunshine Society,
 Latin Club, Thespians, National Honor
 Society.
 Burkert, Irene: Home Ec.
 CRESCENT--Section Editor, Booster
 Club, Glee Club, Megaphone, Sunshine
 Society.
 Burnette, Sue Ellen: Business
 CRESCENT, Booster Club, Glee Club,
 Jr. Play, Sunshine Society, Student
 Council.
 Butler, Richard: Agriculture
 Freshman Cheerleader, Band, Jr. Play
 Cast, Sr. Play Cast, Thespians, Debate,
 Student Council, F.F.A.
 Caldwell, Kim: Academic
 CRESCENT--Section Editor, Basketball
 (Fr.), Pep Committee, Band, Jr. Play
 Cast, Sr. Play, Megaphone, Latin Club,
 Student Council.
 Call, James: V.M.S.
 Track (Fr.), Varsity Track, Football
 (Fr.), B-Team Football, Communica-
 tions.
 Chambers, Linda: Business
 Chase, Ronald: Academic
 Basketball (Fr.), Baseball, Varsity Track,
 Football (Fr., B-Team, and Varsity),
 E-Men's, Latin Club, Student Council.
 Clabaugh, Jerry: Business
 Football (Fr.).
 Clabaugh, Larry: Business
 Football (Fr.), B-Team Football, Var-
 sity Football, E-Men's, Jr. Play.
 Clymer, Sherrie: Academic
 CRESCENT, Jr. Play, Sr. Play, Sun-
 shine Society, Latin Club, French Club,
 Thespians.
 Cole, Cheryl: Home Ec.
 Booster Club, Glee Club, Sunshine
 Society.
 Collins, Robert: Vocational Machine Shop
 Student Council.
 Connors, Carol: Business
 CRESCENT, Glee Club, Jr. Class Of-
 ficer, Sr. Class Officer, Jr. Play, Sr.
 Play, Prom Chairman, French Club,
 Student Council.
 Cook, Gloria: Business
 Tri-Hi-Y (Frankton), Booster Club,
 Book Club (Frankton).
 Coulter, Jeannine: Home Ec.
 CRESCENT, Booster Club, G.A.A., Sun-
 shine Society.
 Creamer, Mary: Business
 Dale, Kay: General
 Glee Club, Choir, Latin Club, French
 Club.
 Dauenhauer, Phil: Business
 Choir.
 Davies, Sheila: Business
 CRESCENT, Homecoming Court, Ma-
 jorette, Steering Committee, Jr. Play,
 Sr. Play, Megaphone, Sunshine Society,
 Student Council.
 Davis, Judith: Business
 Booster Club, Glee Club.
 DeLong, Bette Jane: Academic
 CRESCENT--Section Editor, Majorette,
 Class Officer (Soph., Jr. and Sr. Years),
 Steering Committee, Megaphone,
 French Club, Student Council.
 Dever, Dan: Academic
 Choir, Steering Committee, Jr. Play
 Cast, Sr. Play Cast, Megaphone, Latin
 Club, French Club, Thespians.
 Dever, Opha: Home Ec.
 Duffey, Judy: Business
 CRESCENT, Freshman Cheerleader,
 Booster Club, Glee Club, Sunshine
 Society, Student Council.
 Elsworth, Stephen: General
 Jr. Play, Spanish Club.
 Farr, Carolyn: Home Ec.
 Faulstich, Sherry: Business
 Fernung, David: Academic
 Steering Committee, Jr. Play, Sr. Play,
 Latin Club, French Club, Student
 Council.
 Fettig, Maurice: Academic
 CRESCENT, Track (Fr. and Varsity),
 Bowling, Football (Fr. and B-Team),
 Jr. and Sr. Class President, Steering
 Committee, Jr. Play, Sr. Play, Latin
 Club, Student Council.
 Fisher, Sherry: Home Ec.
 Booster Club.
 Fitzpatrick, William: Academic
 Megaphone, French Club.
 Fowler, Karen Sue: Home Ec.
 G.A.A.
 Frazee, Edwin: Business
 Frazier, Kyle: General
 Basketball (Fr., B-Team, Varsity),
 Track (Fr., Varsity), Football (Fr.,
 B-Team, Varsity), E-Men's Student
 Council.
 Gerencser, Tom: Business
 Freshman Track, B-Team Football, Jr.
 Play, Sr. Play.
 Gill, Warren: Business
 Goings, Dion: Vocational Machine Shop
 Basketball (Fr., B-Team, Varsity), Fr.
 Track, Cross Country, Fr. Football,
 E-Men's, Class Officer.
 Goozee, Brenda: General
 Booster Club, Band.
 Gordon, Sandra: Business
 Glee Club, Steering Committee, Jr.
 Play, Sr. Play, National Honor Society.
 Graham, Leslie: Vocational Agriculture
 F.F.A.
 Green, Judith: Business
 Booster Club, Glee Club, Jr. Play.
 Halfin, Sandra: Business
 Glee Club, Jr. Play.
 Hancher, Karen: Business
 Booster Club, Glee Club, Choir, French
 Club.
 Hanshew, Ricki: General
 Hanshew, Sondra: Business
 Art Club.
 Harris, Anne: Business
 CRESCENT, Booster Club, Pep Com-
 mittee, Band, Glee Club, Choir, Sr.
 Play, Megaphone, Student Council.
 Harting, David: Business
 Basketball (Fr., B-Team, Varsity),
 Baseball, Varsity Track, Cross Country,
 E-Men's, Steering Committee. F.F.A.
 Hartsock, Rebecca: Business
 Booster Club, G.A.A., Tri-Hi-Y
 (Frankton).
 Havens, Tim: Industrial Arts
 Basketball (Fr., B-Team, Varsity),
 Baseball, Football (B-Team and Var-
 sity), E-Men's, Choir.
 Heflin, Peggy: Business
 Booster Club, Sunshine Society.
 Himelick, Larry: Vocational Agriculture
 Band, Varsity, Dixieland, F.F.A.
 Holliday, James D.: Industrial Arts
 Holtsclaw, Larry G.: Industrial Arts
 Hoover, Carolyn Sue: Home Ec.
 Booster Club.
 Hoylman, Charles: Business
 Humphrey, Diana: Business
 Glee Club, Sunshine Society.
 Hunt, Judith Ann: Business
 Booster Club, Glee Club, Sunshine
 Society.
 Hunt, Regina: Business
 Booster Club.
 Huntsinger, Edward L.: Vocational Machine
 Shop
 Basketball (Fr., B-Team), Baseball,
 Track (Fr., Varsity), Cross Country, Fr.
 Football, E-Men's.
 Inman, Mary Frances: General
 CRESCENT, Glee Club, Jr. Play Cast,
 Sr. Play, Latin Club, Spanish Club,
 Thespians.
 Jameson, Jerry: Industrial Arts
 Jarvis, William: General
 Golf, Bowling.
 Johnston, Shirley A.: Business
 CRESCENT, Homecoming Court,
 Majorette, Steering Committee, French
 Club, Student Council.
 Jones, Sandra: Business
 Jung, Timothy M.: Vocational Agriculture
 Bowling, Jr. Play Cast, Sr. Play Cast,
 Student Council, F.F.A.
 Justus, Stephen: Academic
 Fr. Track, Tennis, Bowling, Latin Club.
 Kapper, Charles Edward: Technical
 Varsity Track, Fr. Football, Sr. Play
 Cast, Projection Club.
 Keller, John: Business
 Bowling, Spanish Club.
 Kessler, Miriam Eileen: Academic
 Fr. Cheerleader, B-Team Cheerleader,
 Track Queen, Band, Jr. Play Cast, Sr.
 Play Cast.
 Kincaid, Jerry: Industrial Arts
 Kinser, Robert: Technical
 Basketball Manager of Fr. B-Team
 and Varsity Teams, Bowling, Jr. Play
 Cast, Sr. Play Cast, Megaphone, Thes-

Class of 1963

- pians, Projection Club, Communications.
- Kleyla, Victoria Elizabeth: Business Booster Club, Glee Club, Student Council.
- Klumpp, Susan Jane: Academic CRESCENT, Booster Club, Glee Club, Choir, Steering Committee, Jr. Play Cast, Sr. Play, Megaphone, Sunshine Society, Latin Club, French Club, Thespians, National Honor Society.
- Konieczny, Robert John: Vocational Agriculture
Bowling, Fr. Football, F.F.A.
- Kratz, Rodney Joe: Academic CRESCENT, Bowling, Jr. Play Cast, Sr. Play, Latin Club, French Club, Thespians, Key Club, Projection Club, Communications.
- Laub, Jerry Kent: Academic Basketball (Fr. and B-Team), Fr. Track, Cross Country, E-Men's Band, Varsitoni-ans, Steering Committee, Latin Club, Student Council.
- Legg, Robert: General Spanish Club, F.F.A.
- Legg, Verna: Academic Band, Spanish Club.
- Leisure, Linda Kay: Business Band, Jr. Play Cast, Sr. Play, French Club.
- Lewellen, Cheryl Sue: General CRESCENT--Section Editor, Fr. Cheerleader, B-Team Cheerleader, Pep Committee, Glee Club, Choir, Jr. Play, Prom Chairman, Megaphone, French Club, Student Council.
- Loser, Thomas K.: Technical Band, Varsitoni-ans, Dixieland, Jr. Play, Student Council, Key Club.
- McCoy, John William: Academic Fr. Track, Cross Country, Band, Jr. Play Cast, Sr. Play Cast, Megaphone, Latin Club, French Club, Thespians, Student Council, Key Club.
- McGinnis, Lucinda: Academic Sr. Play, Stage and Stammer, Thespians, Sherman Club, Spanish Club, Booster Club, Usher's Club (Marion High School).
- Martin, Ronald: Industrial Arts Cross Country.
- Mitchell, Carolyn Sue: General CRESCENT, Choir, Latin Club.
- Morris, Nora Ellen: Academic
- Morris, Nora Ellen: Academic CRESCENT, Majorette, Megaphone, Latin Club,
- Morris, William: Academic Golf, Bowling, Band, Varsitoni-ans, Student Council.
- Mottweiler, Larry E.: Industrial Arts
- Myers, Linda Ann: Commercial CRESCENT--Co Editor, Glee Club, Choir, Jr. Play, Sr. Play, Megaphone, Sunshine Society, Latin Club, Thespians.
- Nance, Pamela Sue: Academic CRESCENT, Glee Club, Choir, Jr. Play, Sr. Play, Latin Club.
- Odom, Bryce: Technical Basketball (Fr., B-Team, Varsity), Baseball, Varsity Track, Cross Country, E-Men's, Student Council.
- Ooten, Thomas Perry: Academic Fr. Basketball, Baseball, Varsity Track, Bowling, Fr. Football, Varsity Football, E-Men's, Choir, French Club.
- Orbaugh, Donna: Business Majorette, Steering Committee, Prom Chairman.
- Orbaugh, Michael T.: General CRESCENT, Choir, Senior Class Officer, Steering Committee, Sr. Play, Latin Club, Spanish Club.
- Orbaugh, Pamela Jean: Academic CRESCENT, Booster Club, Band, Choir, Jr. Play Cast, Sr. Play Cast, Megaphone, Sunshine Society, Latin Club, Thespians, Student Council.
- Pantons, James: Industrial Arts Baseball, Fr. and Varsity Track, Fr. B-Team., and Varsity Football, Pep Committee, E-Men's, Band, Varsitoni-ans, Student Council, Art Club.
- Parker, Michael: Academic CRESCENT, Fr. and Varsity Track, Fr. and B-Team Football, Class Officer, Jr. Play Cast, Sr. Play Cast, Latin Club, French Club, Student Council, National Honor Society.
- Peters, Carole Jane: Business CRESCENT, Booster Club, G.A.A., Sunshine Society.
- Phenis, Dee Anna: Business Booster Club, Glee Club.
- Phillips, Patricia Sue: General Majorette, Student Council.
- Plummer, Joan Alice: Business CRESCENT, Homecoming Court, Choir, French Club, Student Council.
- Pratt, Dennis G.: Business Choir.
- Reid, Marilyn: Business CRESCENT, Booster Club, G.A.A., Glee Club, Choir, Jr. Play, Sunshine Society, Student Council.
- Reynolds, Timothy W.: Academic Spanish Club, Student Council, Communications.
- Rich, Donald L.: Technical Fr. and Varsity Track, Bowling, Fr. B-Team, and Varsity Football, Jr. Play, Sr. Play, Key Club.
- Richwine, Stephen: Vocational Machine Shop
Fr. and Varsity Track, Fr. and B-Team Football, Student Council.
- Rittenhouse, Sharon Louise: Business Booster Club.
- Rivers, Katrina Sue: Academic Booster Club, Choir.
- Robertson, Rita Pearl: Home Ec. Booster Club, Glee Club, Sunshine Society, Student Council.
- Rudig, Jacqueline: Business CRESCENT--Section Editor, B-Team Cheerleader, Homecoming Court, Majorette, Choir, Class Officer, Steering Committee, Prom Chairman, Megaphone, Student Council.
- Rutledge, Carole Lynne: Academic CRESCENT--Section Editor, Booster Club, Glee Club, Steering Committee, Sr. Play, Prom Chairman, Megaphone, Sunshine Society, Latin Club, French Club.
- Sargent, Dora Ruth: Business CRESCENT, Booster Club, G.A.A., Choir, Sunshine Society.
- Satterfield, Larry David: Academic Bowling, Latin Club, French Club, Student Council.
- Saxton, LaDonna Jahree: Academic CRESCENT, Band, Jr. Play Cast, Sr. Play Cast, Megaphone, Sunshine Society, Latin Club, Thespians.
- Shepard, Carolyn Sue: Home Ec. CRESCENT, Booster Club, G.A.A., Sunshine Society, Student Council, Tri-Hi-Y, Home Ec. Club, Pep Club (Frankton).
- Sherman, Mack Ward: Business Fr. and Varsity Track, Fr., B-Team, and Varsity Football, Pep Committee, E-Men's, Student Council.
- Sigler, Michael: General Cross Country.
- Slayton, Richard: Ushers, Latin Club.
- Smith, Carolyn Diane: Business CRESCENT, Booster Club, Jr. Play, Sunshine Society, Student Council.
- Smith, George W.: Business
- Smith, Judith Eileen: Academic CRESCENT, Booster Club, Sr. Play Cast, Sunshine Society, Spanish Club, French Club, National Honor Society.
- Sparks, Roscoe E.: Business Sr. Play, Thespians, Student Council.
- Stage, Larry: Academic Bowling, Band, Jr. Play, Sr. Play, French Club, Student Council, Art Club, Key Club.
- Stanley, Charlotte Jean: Home Ec. CRESCENT--Section Editor, Booster Club, Glee Club, Jr. Play Cast, Sr. Play, Megaphone, Sunshine Society, French Club, Thespians, Art Club.
- Stout, Mary Jane: General CRESCENT Business Manager, G.A.A., Band, Jr. Play Student Director, Sr. Play Student Director, Sunshine Society, Spanish Club, Thespians, Student Council.
- Switzer, Joan Alice: Business Booster Club, G.A.A., Sunshine Society.
- Thrawl, Karen Kay: Academic CRESCENT--Section Editor, Homecoming Queen, Majorette, Class Officer, Steering Committee, Megaphone, French Club, Student Council.
- Vanness, David C.: Business Jr. Play Cast, Key Club.
- Vautaw, James: Vocational Machine Shop
Projection Club.
- Warren, David: Business
- Webb, Charles Raymond: Industrial Arts Ushers, Steering Committee, Prom Chairman, Student Council, Projection Club.
- Weddell, Janet Sue: Home Ec. Sunshine Society.
- Wilburn, Donald Michael: Academic Fr., B-Team, and Varsity Basketball, Baseball, Fr. and Varsity Track, Fr., B-Team, and Varsity Football, E-Men's, Band, Choir, Sr. Play Cast, French Club.
- Willhoite, Tena M.: Home Ec. Booster Club, G.A.A., Sunshine Society.
- Wisler, Jan Alan: Technical Sr. Play Cast, French Club.
- Wood, Karen: Business Fr. Cheerleader, Booster Club, Glee Club, Sunshine Society, Student Council.
- Yates, Frances Earleen: Business Glee Club.



IT'S WILLKIE HIGH . . .



WITH ADVERTISEMENTS



For Ice Cream Treats That Are Fine, Stop at CITY CREAMERY!

CITY CREAMERY

Dial FE 2-3801

Milk--Ice Cream--Butter & Eggs

Cum Laude



You don't have to graduate with honors to know that **ELECTRICITY** performs the many tasks in your home easily, economically, and conveniently. And it doesn't take a Rhodes scholar to know that you **Live Better . . . Electrically!**



INDIANA & MICHIGAN
ELECTRIC COMPANY

Serve Holsum with Every Meal

Baked by

DIETZEN'S

Congratulations

CITY FISH & POULTRY
MARKET

1419 Main

FE 2-5482

JACK'S
GROCERY & BAKERY

FE 2-6553

2034 Main St.

Elwood, Ind.

Gunsmith

Sporting Goods

Fishing Tackle

INLAND MARINE

1520 Main

FE 2-2541

AIRPORT SHELL SERVICE

Junction Roads 37 & 13

Elwood, Indiana

FE 2-9092

Congratulations to the
Class of '63

WOLF'S MOTOR COURT

Compliments of
JOHNSON'S APPAREL SHOP

Compliments of
BAKER & JACKSON INS.

208 South 16th St.

Elwood, Indiana



*CENTRAL PAINT
AND LUMBER CO., INC.*

FE 2-5402

1621 So. A Street

Elwood, Indiana



Congratulations from

MILLER'S MEDICINE CHEST

Genuine Eisenberg Ice
The Original Eisenbergs at
New Lower Prices.
(Clear or Colored)

Kramer's Famous Jewelry

Bulova Watches--All New Styles

Fine China

Earl G. Rhodes

Jeweler

Elwood

Tipton



Congratulations to the Class of '63

Zerbe's

FAMILY SHOE STORE
Florsheim--Velvetstep--Weatherbirds

FE 2-3162

Elwood



SUTTER'S

QUALITY CHECKED DAIRY PRODUCTS

Phone FE 2-2922

515 North Anderson St.



Students are always pleased with the fast service from ...

VEST CLEANERS

1516 Main Street

Elwood, Indiana



Congratulations from

KLEIN'S SHOE STORE

Elwood

Indiana

WORTH DELLINGER, AGENCY
Auto--Fire--Casualty--Insurance

102 So. 16th

FE 2-5212

Elwood, Indiana

BURWELL'S GARAGE

1930 North C St.

Elwood

FE 2-6723

Indiana

R. C. McDANIEL

Dry Goods

Clothing

Foot Wear

Compliments to the Class of '63

ACME AUTO BODY

Elwood

Indiana

Compliments of

COPHER

AND

FESLER

415 So. Anderson

Elwood

Indiana

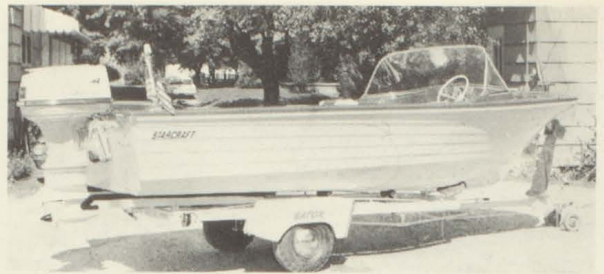

*LEATHER'S
BOAT HOUSE*

Johnson Sea-Horse Motors
Marine Accessories
Boats--Trailers

FE 2-5162

1803 No. A St.

Elwood, Ind.



*HINSHAW'S
DRUG STORE*

First of All a Drug Store

Fast Lunch Service

Elwood

Indiana

Compliments of

FETTIG

CANNING COMPANY



"Hi!"

It Has Been a Pleasure to Serve You. Hope to See You Soon.

Reid's Studio

Muncie, Indiana

Atlas 2-1117



Home Lumber Company

1911 So. B St.
Elwood, Ind. 2-6821

Arthur E. Bell
John M. Rutledge



John W. Moore Chevrolet Sales

Chevrolet--Oldsmobile--Cadillac

Extend Best Wishes to the
Class of '63

1616 So. A. St. 2-7348
Elwood, Ind.



WELLS

BOWLING LANES

Come Out and See Your Friends.

State Road 37 Elwood, Indiana

KOTA



MIDWEST, INC.

Manufacturers of Thermo-Insulated
Windows and Doors
Aluminum Products

Box 37--FE 2-7324

13th Street

Elwood Indiana

KLUMPP
WALLPAPER & PAINT

Phone FE 2-2242

Elwood Indiana

WOODSIDES FLORAL SHOP

Flowers for All Occasions

FE 2-6572

1352 So. D St. Elwood, Ind.



*ELWOOD
MONUMENT CO.*

One Mile East on State Road 28

Markers--Monuments--Mausoleums
Before Purchasing a Monument,
See Our Display.

2122 Main St.

Elwood Indiana

Artistic Cemetery Memorials



Congratulations
Class of 1963

Here's hoping that your fondest ambitions are realized and as you progress through the trials and tribulations of life, may health and happiness be your constant companions.

Jack and George Mangas

MANGAS
CAFETERIA AND ANNEX

Main and Anderson Streets

Elwood

Indiana

The First National Bank
of Elwood



Willkie students Brenda Walker, Jackie Rudig, and Ed Alley smile as friendly Mickey Beasley deposits their money for them.

THE ONLY NATIONAL BANK IN MADISON COUNTY

1506 South A Street

Elwood, Indiana

Phone FE 2-7336



Congratulations to the Class of '63
 Jack and Wuanita Wright

LUCKY STRIKE LANES

State Road 13 South

FE 2-9075

Compliments of

EAST SIDE PARTS

WHOLESALE AUTOMOTIVE PARTS

Elwood

Indiana

State Road 28 East

Compliments
 of

ROYAL GARMENT CLEANERS

Best Wishes to the Class of "63"

TAFF & BAKER FURNITURE

1518 Main St.

Elwood, Ind.

Compliments
 of

G. C. MURPHY CO.

Good Luck

FERMEN'S CLOTHING

Alexandria

Ind.



Wallpaper by
Imperial
Wood-Davis
Birge
Nancy Warren
Marlborough

Paint and Wallpaper
Complete Line of
Smith-Alsop Paint
Products

See Our Line of
Art Materials
Prang
Grumbacher
Weber Costello
Walter Foster

ELWOOD PAINT AND WALLPAPER

120 South Anderson St.

FE 2-2532

Elwood, Indiana

CALLAWAY'S STANDARD SERVICE

Gasoline--Oils--Accessories

301 So. Anderson St.

Elwood

Indiana

Roy Smith

Appliances

G.E. * SPEED QUEEN * MAYTAG

* HOOVER

Good Luck
SENIORS

FE 2-6772

America's Favorite Frozen Dessert Is ...

TASTEE FREEZ

Treat Yourself to the Finest in
Malts, Shakes, and Sundaes.

Open 11 A.M.--11 P.M.

1912 Main

Elwood, Ind.

Elwood

Indiana

Compliments of

St. Clair Glass

408 North 5th St.

Elwood

Indiana



CLARK SUPER 100

Only One Grade--the BEST

Gale Hartley, Dealer

2101 East Main St.

Elwood

Indiana

Congratulations to the Class of '63

LEE'S MARATHON

FE 2-3889 or 2-2191

1437 So. A St.

Elwood

The Best Buy ... at the WHY

THE WHY STORE
Martin Blumenthal, Mgr.

Elwood

Indiana

Your Best Buy

CENTRAL HARDWARE
A Safe Place to Shop

Right Goods at Right Prices

CRIMAN'S INSURANCE AGENCY

1301 Main

Elwood, Ind.

Compliments of

ARMY & NAVY STORE

1527 Main Street

Elwood

Indiana

A Good Line of Toys

GRINNELL'S TOY STORE

One Mile East of Elwood

Compliments of

CHASE MOTORS

517 No. Anderson

Elwood

CAMERA SHOP

Color Headquarters

408 So. Anderson

2-2243

Always First Quality Merchandise

PENNEY'S

214-216 Anderson St.

Elwood

Indiana

BAXTER'S RECORD SHOP

Popular Records & Stereo L.P.'s

2032 So. J St.

Elwood

Food Monotony?

Pick up Your Extra Treats at ...

FRENCH'S

Compliments of

CLARK'S ECONOMY SERVICE

1901 So. A St.

Elwood, Ind.

Congratulations to the Class of '63

REYNOLDS ELECTRIC CO.

12 Chamness Avenue

Elwood

Indiana

TOWN AND COUNTRY
BEAUTY SHOP

FE 2-6272

412 So. Anderson

Elwood, Ind.

MERLE'S TEXACO

"Across from the High School"

2-9047

1613 Main

Elwood

Congratulations

from

MONTICELLO

MANUFACTURING

CORPORATION

Elwood

Indiana

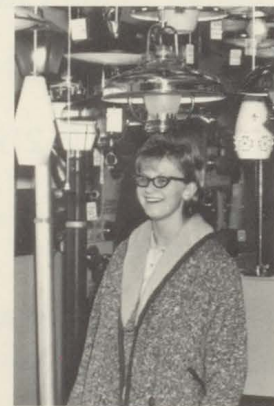

You Get More for Less

Plumbing--Heating--Electrical Supplies
Building Materials

WICKES

LUMBER COMPANY



"To be universal, education must be free," John Adams said. "The whole people must take upon themselves the education of the whole people and be willing to bear the expense of it."

Ex-Cell-O
Corporation

Elwood

Indiana

THE CITIZENS BANK

Elwood, Indiana

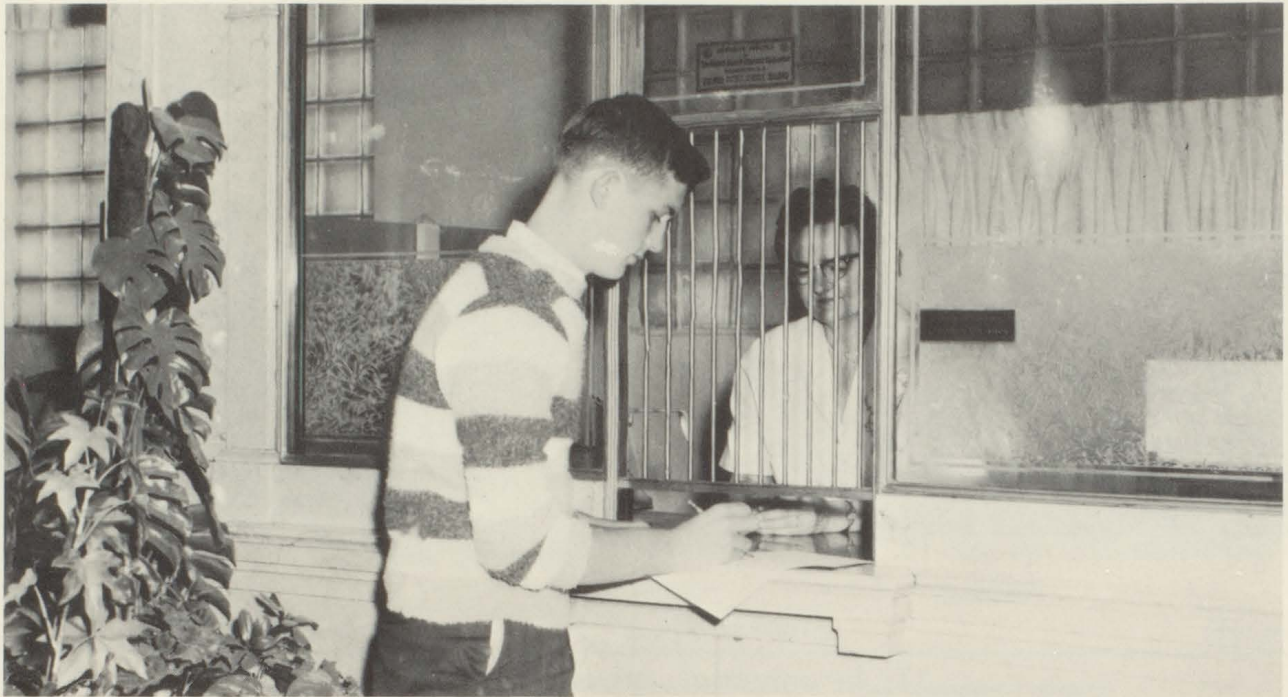

Greg Tunis makes a deposit at the Bank

"Serving More People Every Day."

A Member of FDIC

Phone FE 2-3367

Compliments of

CONTINENTAL

CAN

COMPANY

Elwood

Indiana

RAY HOLLENSBE INSURANCE
AGENCY, INC.

Complete Insurance Service

210 South 22nd St. Elwood, Indiana

Phone FE 2-3903

LOVE'S
FLORAL SERVICE

Flowers for All Occasions

Compliments of

YORK AND DUNNICHAY
FUNERAL HOME



Free Save-A-Tape Premiums

COX SUPER MARKET

Alexandria

Indiana



Donna Orbaugh smiles after solo flight.

Congratulations
from

ELWOOD AIRPORT

State Road 37 and 13
Phone FE 2-6142



Shop at

FALVEY'S

Where Your Friends Buy Their Clothes

Levis
Alligator
Arrow Shirts
Curlee
Catalina

Haggar
Hickok Belts
Cooper Jockey
Jerks Socks

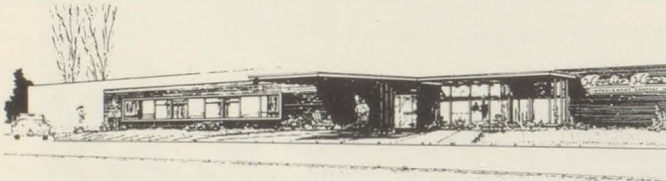

hoosier home improvement company, inc.
elwood, indiana.



Congratulations to Class of '63

HOOSIER HOME IMPROVEMENT CO., INC.

Elwood's Modern Department Store
Quality Merchandise & Expert Service

R. L. LEESON & SONS CO.

ELWOOD SKELGAS & APPLIANCES

Bottle Gas
Home Cooking Home Heating
FE 2-6451

Complete Line of
Shoes, Gloves, Hose, Purses, Jewelry

MI-LADY'S SHOES JULIE'S JEWELRY

Betty Mays Julie Pentenburg

STEVENS SPRING CO., INC.

Manufacturers of Box Sofa and
Innerspring Construction

201 North 28th Elwood, Indiana



Bill Daleure

BILL'S FINER FOOD

Good Luck Class of '63

1527 South A St. Elwood, Indiana
Phone FE 2-9060

BLAIR FLORIST & GREENHOUSES
"Artistry in Flowers"

State Road 28 East, Box 339
Elwood, Ind. --Phone FE 2-3523

Congratulations Class of '63

COULTER'S
A Good Place to Shop

505 North 19th St. Elwood, Indiana

Insurance of All Kinds

ORBAUGH & SONS

1504 North D St. Elwood, Indiana
FE 2-3344

LOIS'S BEAUTY SHOP

201 North 5th Street Elwood, Ind.
Phone FE 2-2852

Elwood's Newest--and Largest Financial Institution

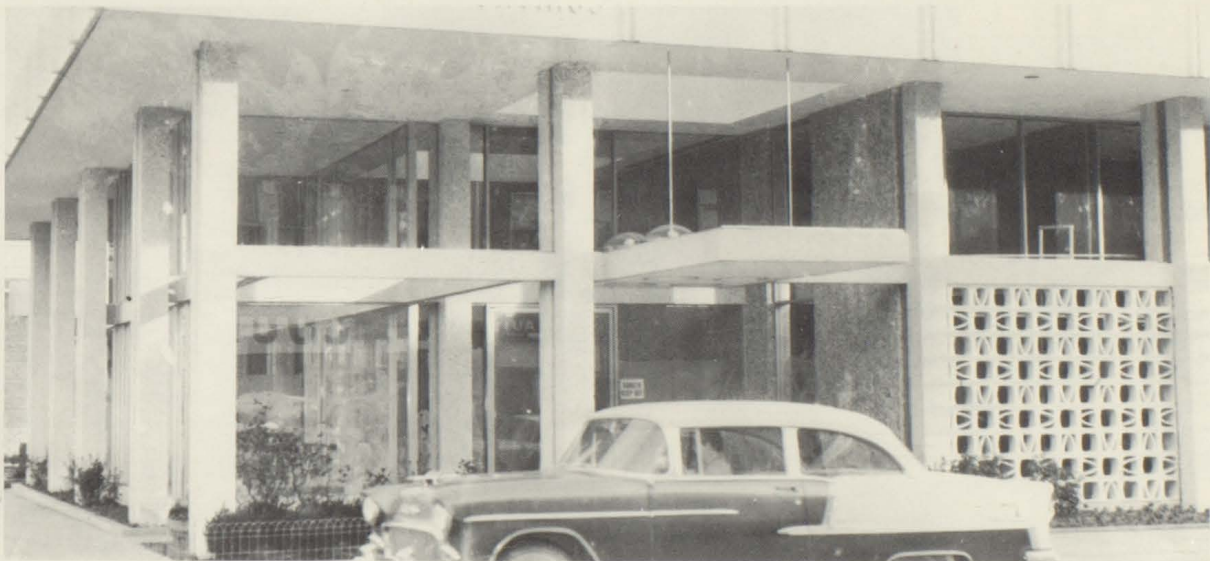

Savings Insured up to \$10,000

ELWOOD FEDERAL SAVINGS

Loans to:
Buy
Build
Repair

Main at Anderson
Phone FE 2-5055

"Where Thousands Save Millions"

Savings Earn
4% per annum
Compounded
Semi-annually



*CENTRAL INDIANA
GAS COMPANY*

FE 2-7328

Elwood

Indiana

*Compliments
of*

INDIANA BELL TELEPHONE CO. INC.

1527 No. A St.

Elwood, Ind.

Compliments of

SPARKS ELECTRIC SHOP

F. W. WOOLWORTH COMPANY

208 S. Anderson St.

Elwood, Ind.



KING'S STANDARD SERVICE

24 Hour Service

Phone FE 2-9015

Junction 13 and 37

Elwood, Indiana

TAM'S REXALL DRUGS



Jack Disher shows Kevin Tam a new product.

BEST WISHES
TO THE
CLASS OF '63

200 South Anderson Street

Elwood, Indiana



ABE'S AUTO SALES

NEW AND USED CARS AND TRUCKS

State Road 28 East

Elwood, Indiana

Best Wishes to the Class of '63

WASH HOUSE LAUNDROMAT
Self-Service Laundry and Dry Cleaning

106 Main St. Elwood Ind.

Compliments to the Class of '63

AUTOELECTRONICS, INC.

948 North 19th
Elwood Indiana

Flowers . . . the Added Touch of Perfection

GOLDSBERRY'S FLOWER SHOP

Flowers for All Occasions

Phone Elwood FE 2-2214

PACE'S
PLUMBING, HEATING, SHEET METAL

Phone FE 2-2332--Res. FE 2-6875

316 S. Anderson St. Elwood, Ind.



Congratulations, Seniors

We too Are Celebrating
Our 63rd Year

DE HORITY & SON

Opposite P.O.

FE 2-3344

Congratulations
to the
Class of '63

CLARK'S

MORTUARY

211 South Anderson St.

Elwood

Indiana

Compliments of

DETER PRINTING COMPANY

Phone FE 2-5451

State Road 37 North

Elwood

Indiana

Congratulations Class of '63

WRIGHT CEMENT WORKS

300 South 18th Street

Elwood

Indiana

Flowers for All Occasions.
Cut and Potted Garden Plants
THE LITTLE FLOWER SHOP
Margaret Konieczny, Prop.
FE 2-7038

R.R. 3

Elwood, Indiana

The Finest People Pass Through Our
Doors--Our Customers.

WAYNE JONES & SONS, INC.
Firestone--Westinghouse--Admiral

322 S. Anderson St.

Elwood, Ind.

BEST WISHES
TO THE
CLASS OF 1963.

J. LEWIS SMALL CO., INC.

MANUFACTURING JEWELERS

Multiple Inspection Is
Required on All Our Jewelry.

NOW--Here in Elwood Are Made
the Most Beautiful Class Rings
in America.

Guaranteed Quality--Local Service

Factory to You Prices.

214 South 16th

Elwood, Ind.

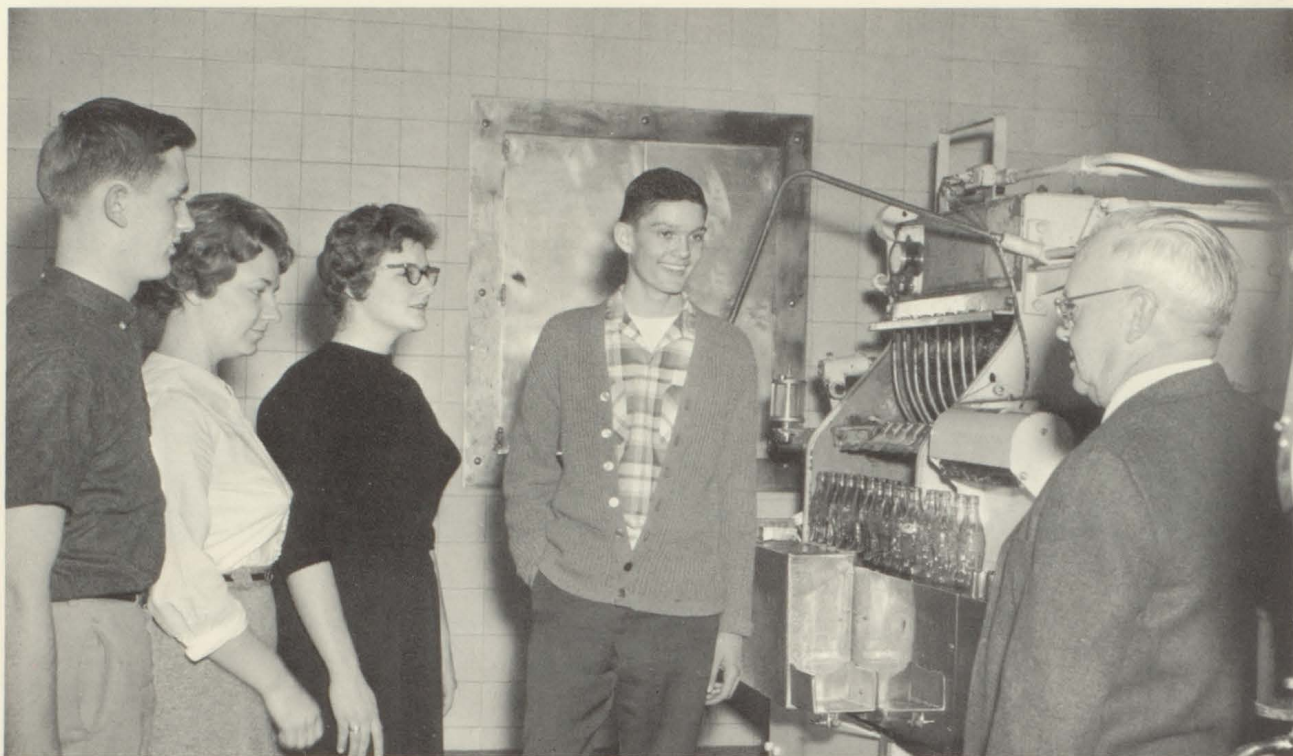

Greg Tunis, Jane Stout, LaDonna Saxton, and Rick Cannon learn how cokes are bottled at the Elwood plant.

"For That Refreshing New Feeling Have a Coke"

Coca-Cola Bottling Works

Best Wishes to the 1963 Graduating Class

Elwood

Indiana

1608 South "A" Street

FE 2-3781



Good Luck to the Class of '63

State Road 37

FE 2-5061



For Furniture to Meet Every Need in the World Today.

1512 So. J St.

Elwood, Indiana



Dixie is always along to add pleasure to the Marathon services.

G. L. MOSBAUGH

Distributor of Marathon Petroleum Products--Furnace Service
Insured Heating Oil Budget Plan

Automatic Delivery Service
1514 South I Street

All Products Metered
Elwood, Indiana

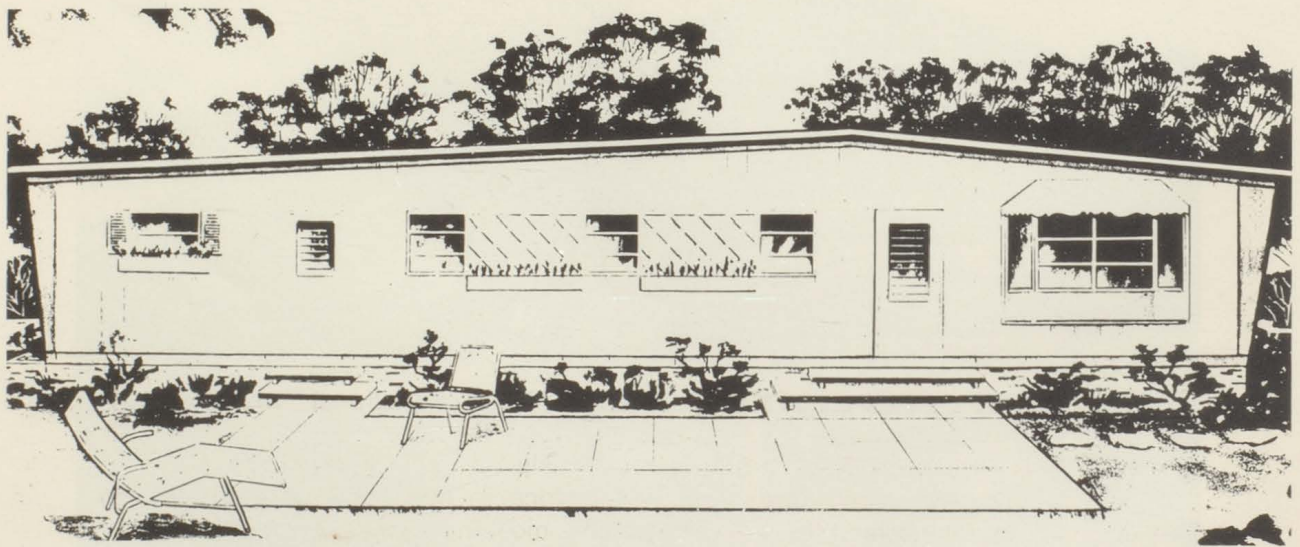

The relaxing comfort of a Ventoura mobile home is always assured.



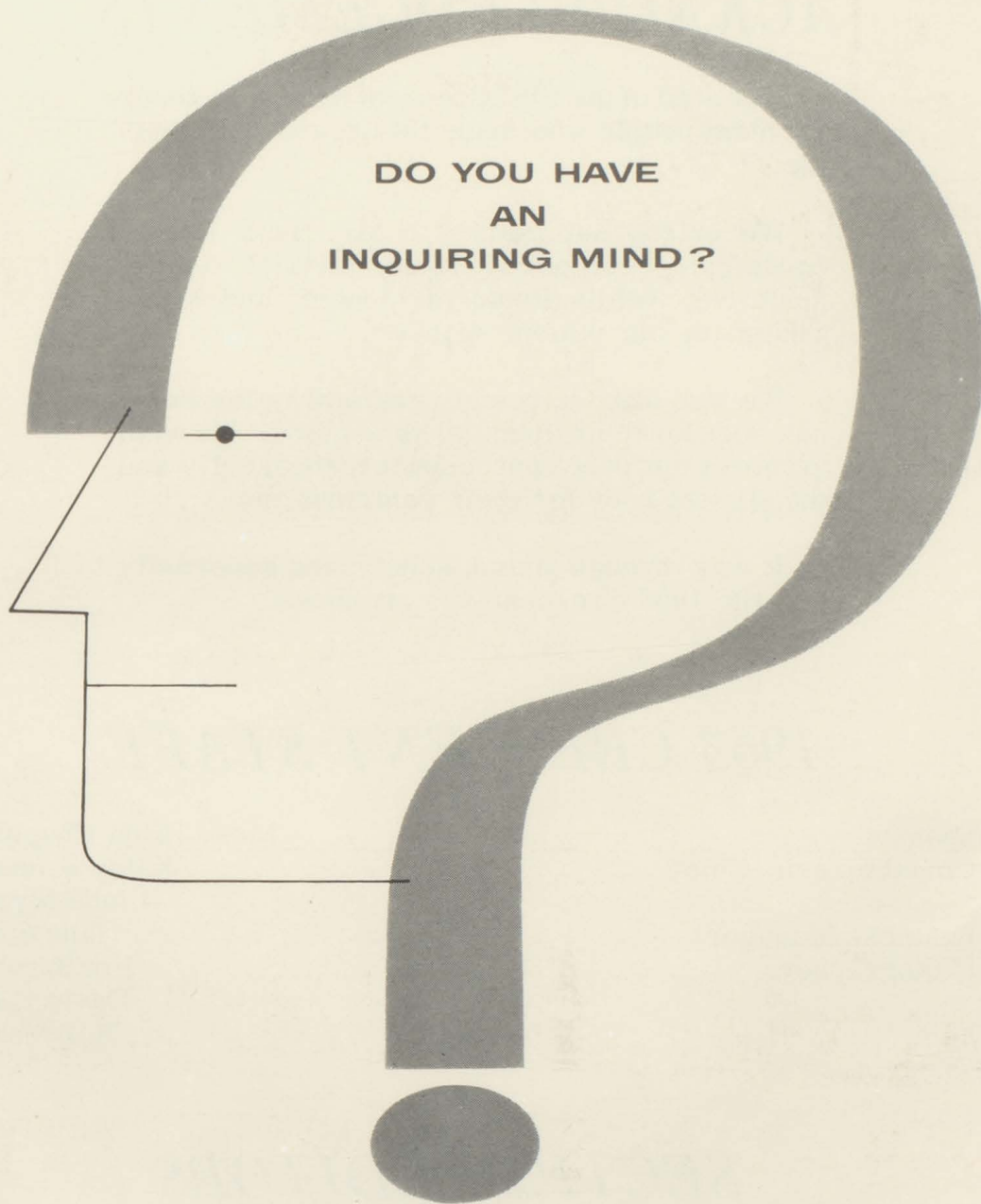

DO YOU HAVE
AN
INQUIRING MIND?

Here's something you should look into

RESEARCH. Scientific research. There has never been a time when man has progressed so rapidly from the fruits of scientific research. Never before have good researchers been more in demand.

Here at Delco-Remy a few decades ago, research was concerned with developing better electrical systems for the automotive industry. Later we expanded our activities to include power and control requirements of boats and aircraft. Today our research projects include devices and systems for electrical power in outer space.

To help meet the increasing demand for better electrical systems, we have just completed a new ultra-modern research and engineering center in Anderson, Indiana. It has been carefully designed to provide the most agreeable environment possible for imaginative research. But ideal facilities are of no consequence unless they are utilized by creative, imaginative researchers.

If you have a young inquiring mind, think about and prepare for a future in scientific research. It's a space age career where the sky is not the limit.

FROM THE HIGHWAY TO THE STARS
Delco-Remy
Division of General Motors • Anderson, Indiana

ACKNOWLEDGEMENTS

The staff of the 1963 Crescent wishes to thank the many people who made this yearbook possible.

We extend our thanks to Mr. Tom White, American Yearbook Company district representative; Reid's Studio of Muncie; and Mrs. Chapman, our patient sponsor.

We are also extremely grateful to the businessmen for their financial assistance. We wish to convey our deep appreciation to the faculty and the student body for their contributions.

It was through your kindness and generosity that the 1963 Crescent was produced.

1963 CRESCENT STAFF

Sponsor	Mrs. Hilda Chapman
Co-editors-in-Chief	Kathy Brunson Linda Myers
Business Manager	Jane Stout
Photographers	Jim Burwell David Hood Dick Martz

SECTION EDITORS

Pat Burkert	Jackie Rudig
Kim Caldwell	Lynne Rutledge
Janie DeLong	Charlotte Stanley
Cheryl Lewellen	Karen Thrawl

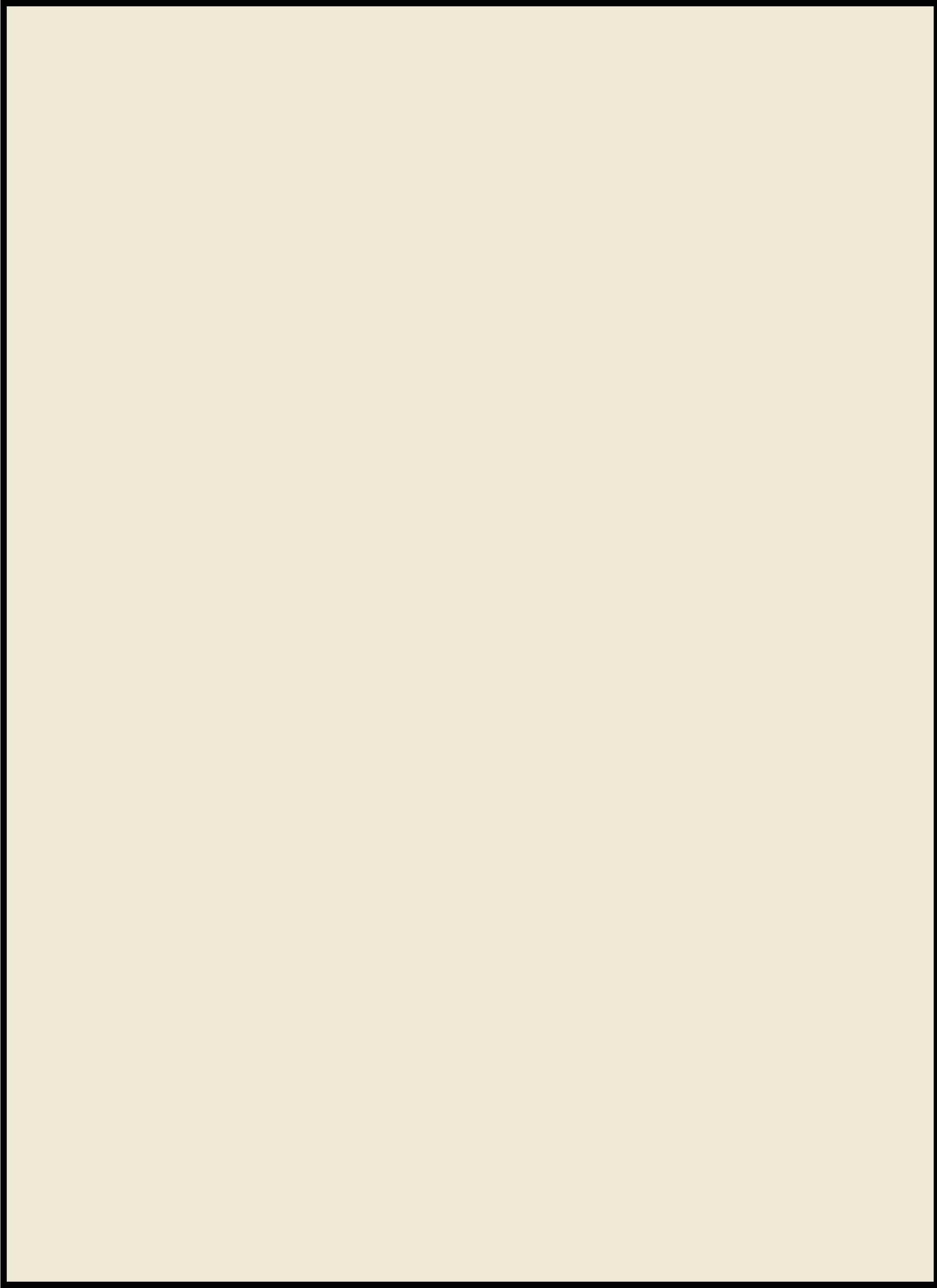

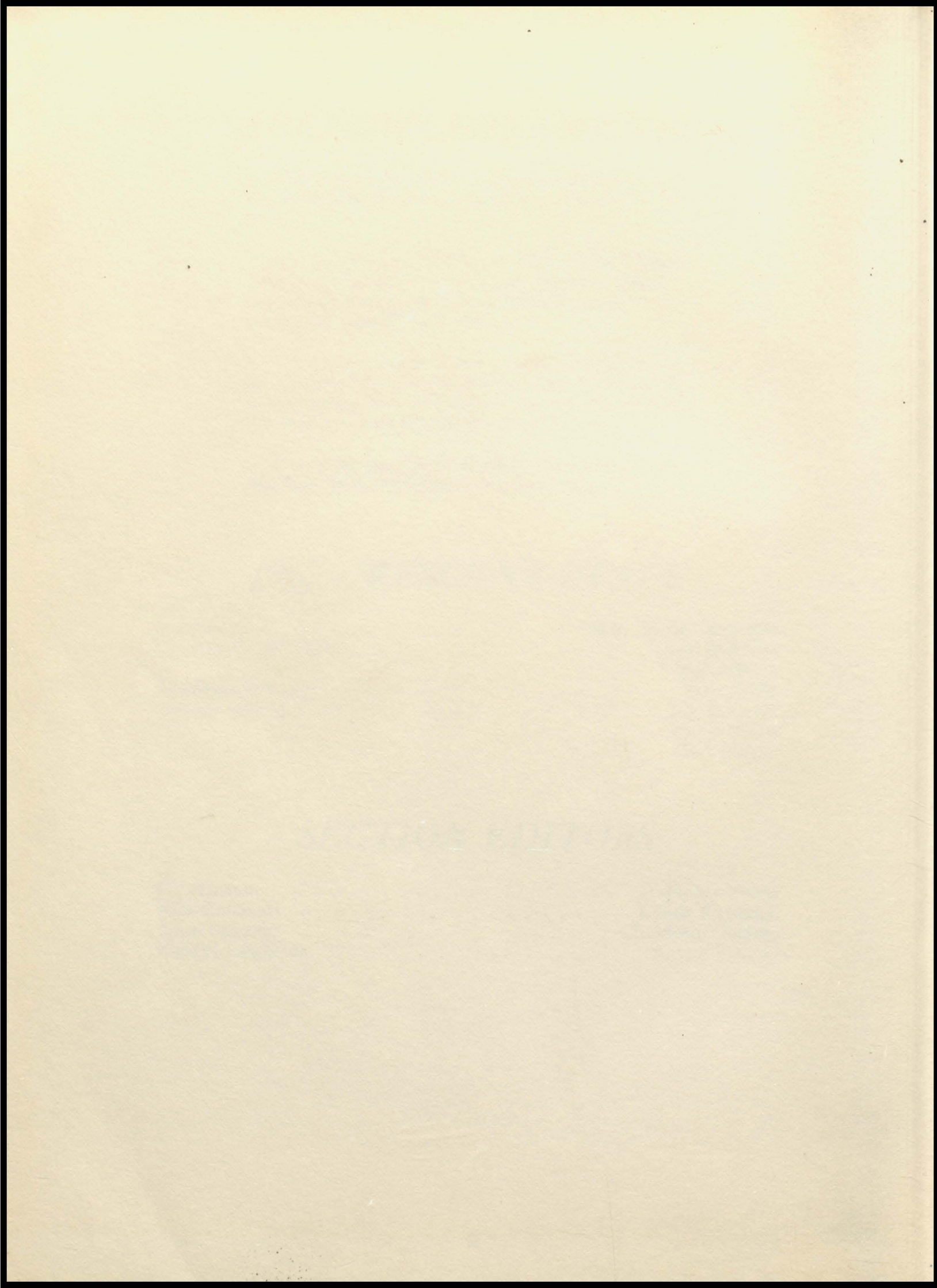

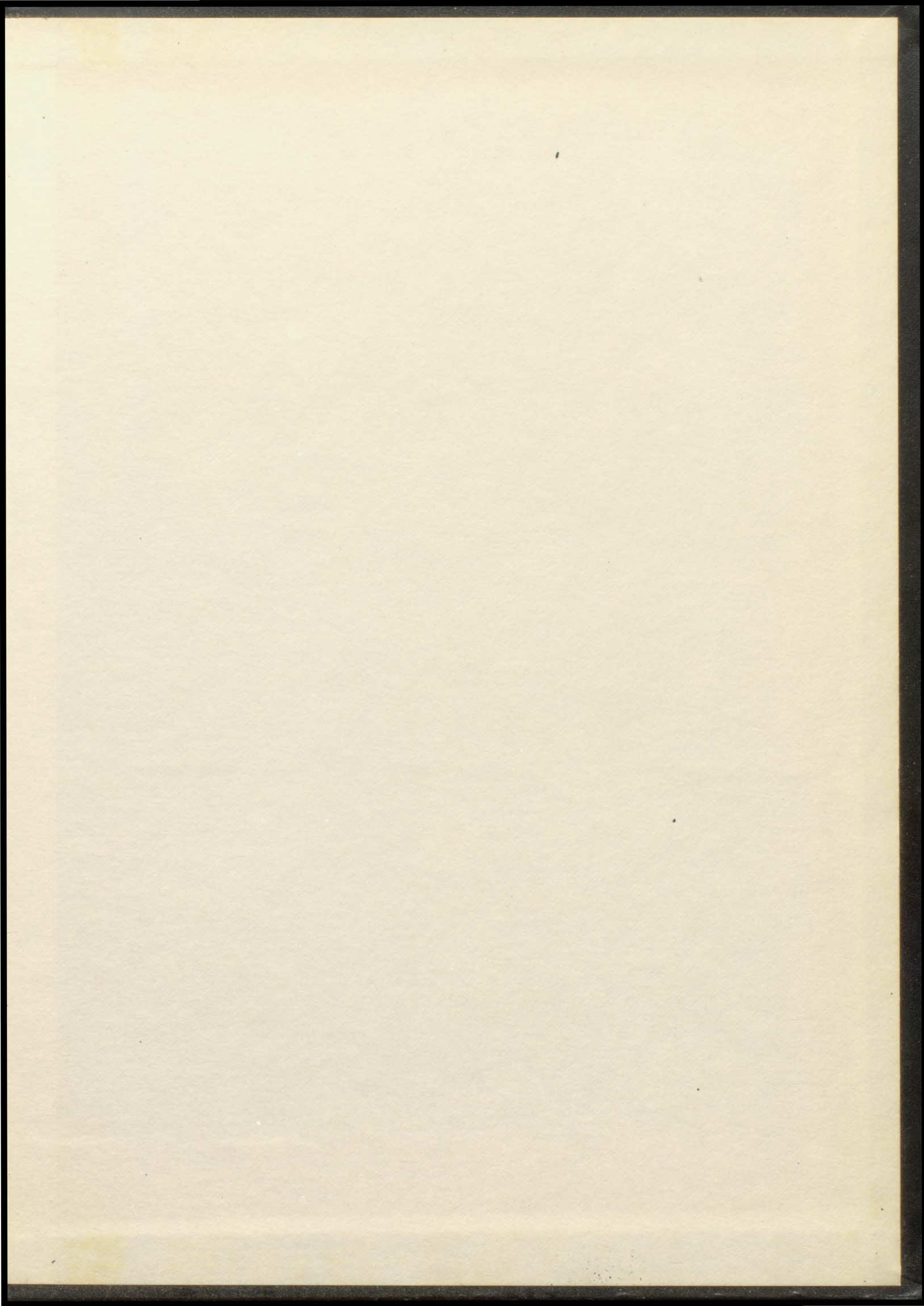

ELWOOD PUBLIC LIBRARY



30419101512349

