

OAK LEAVES

1961

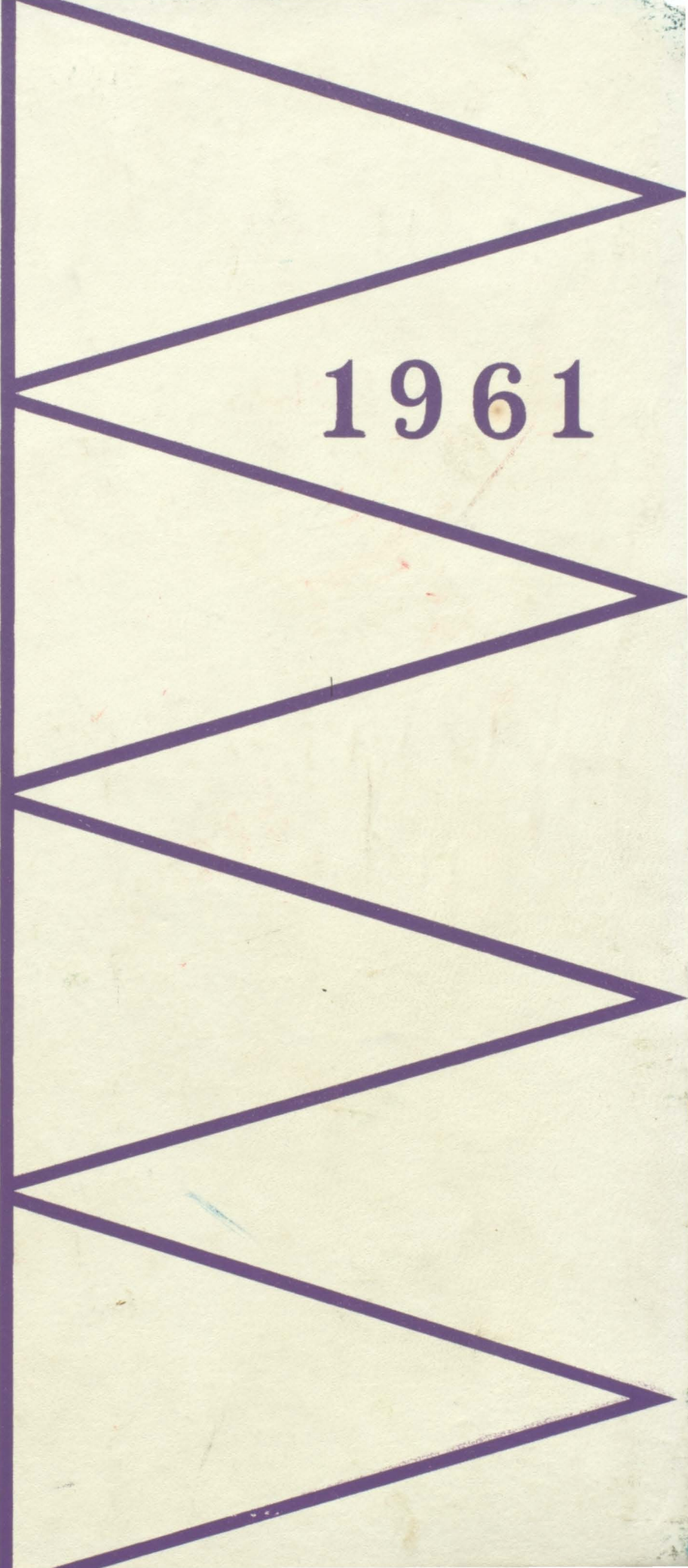

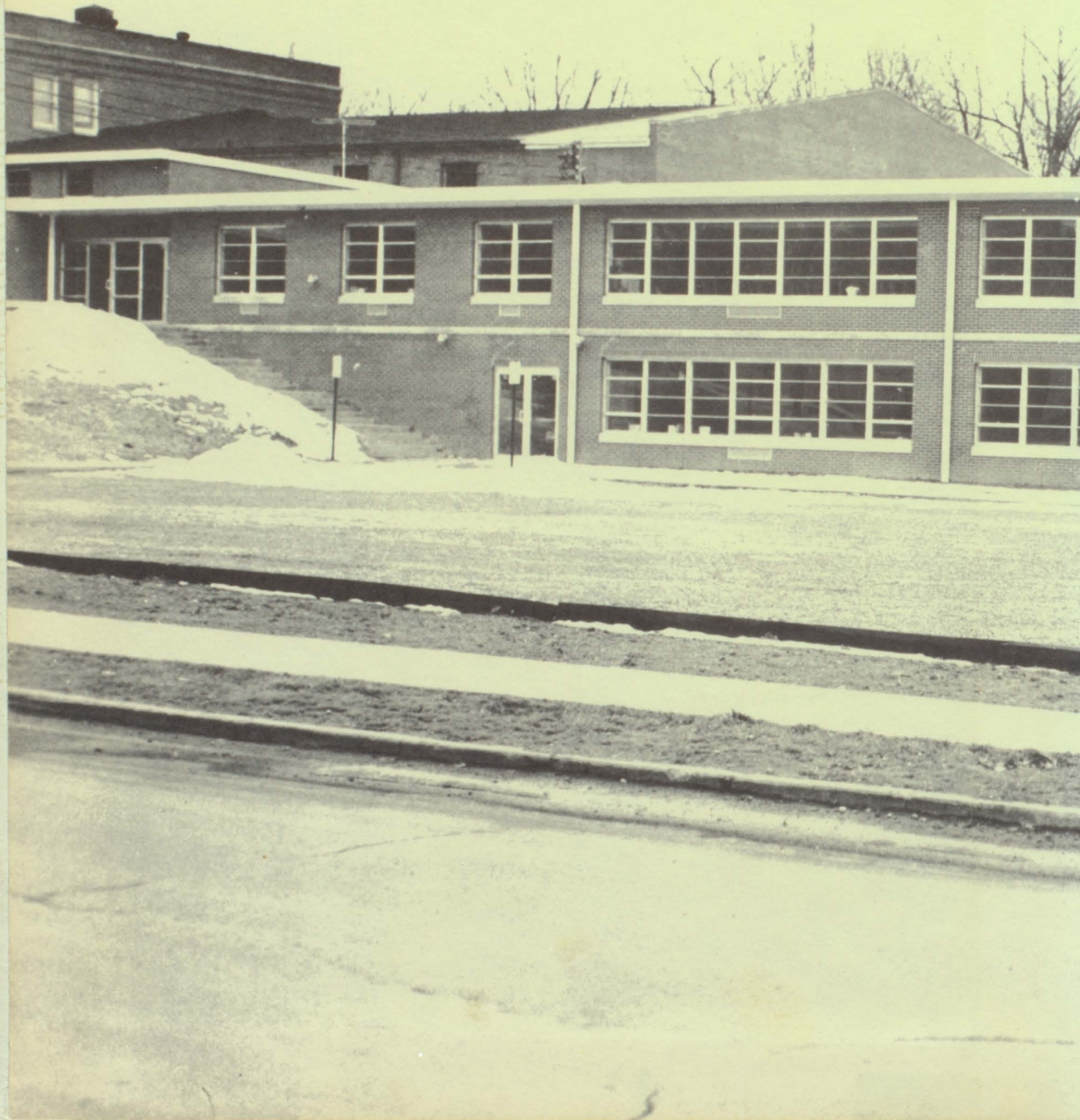

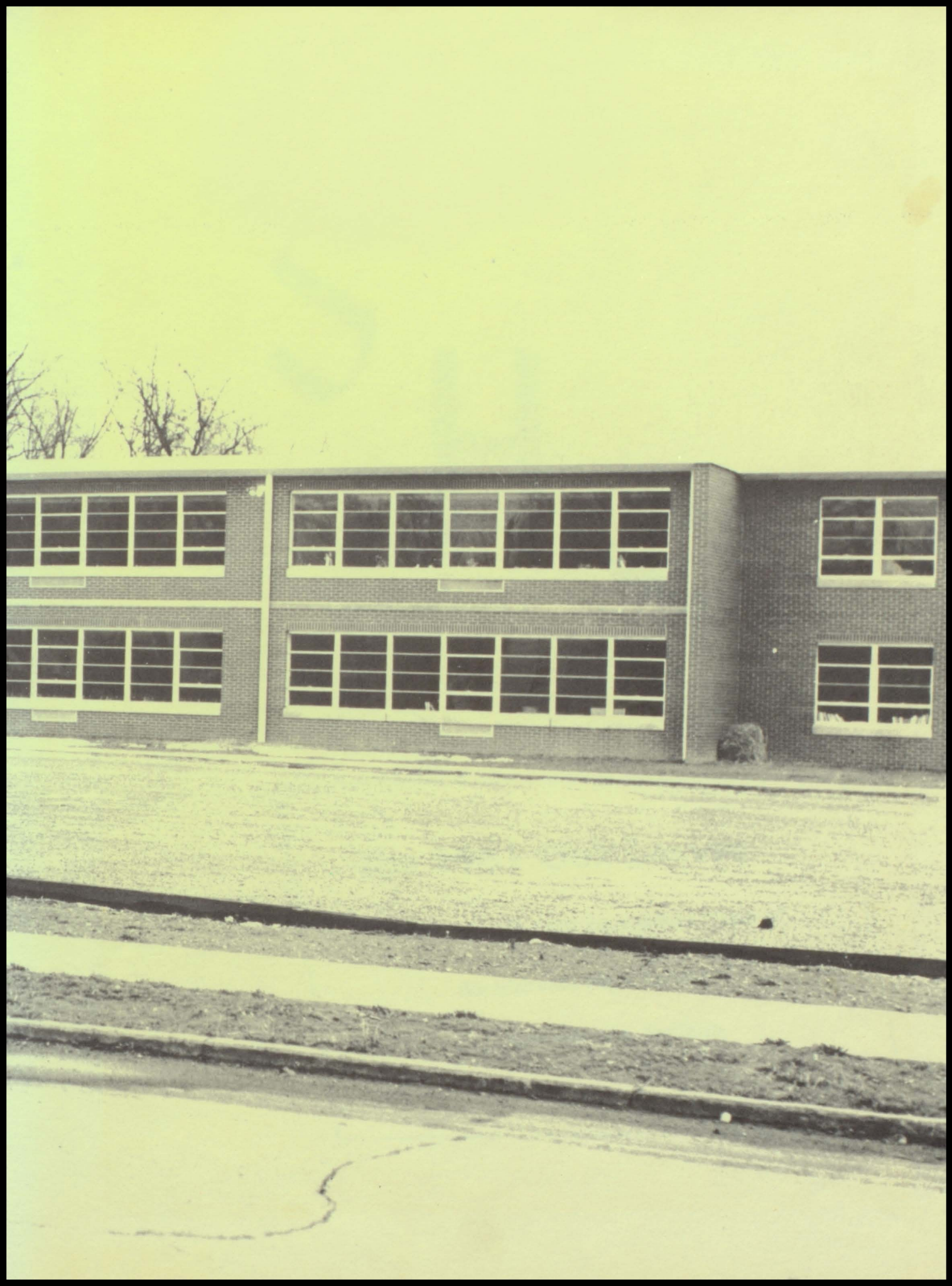

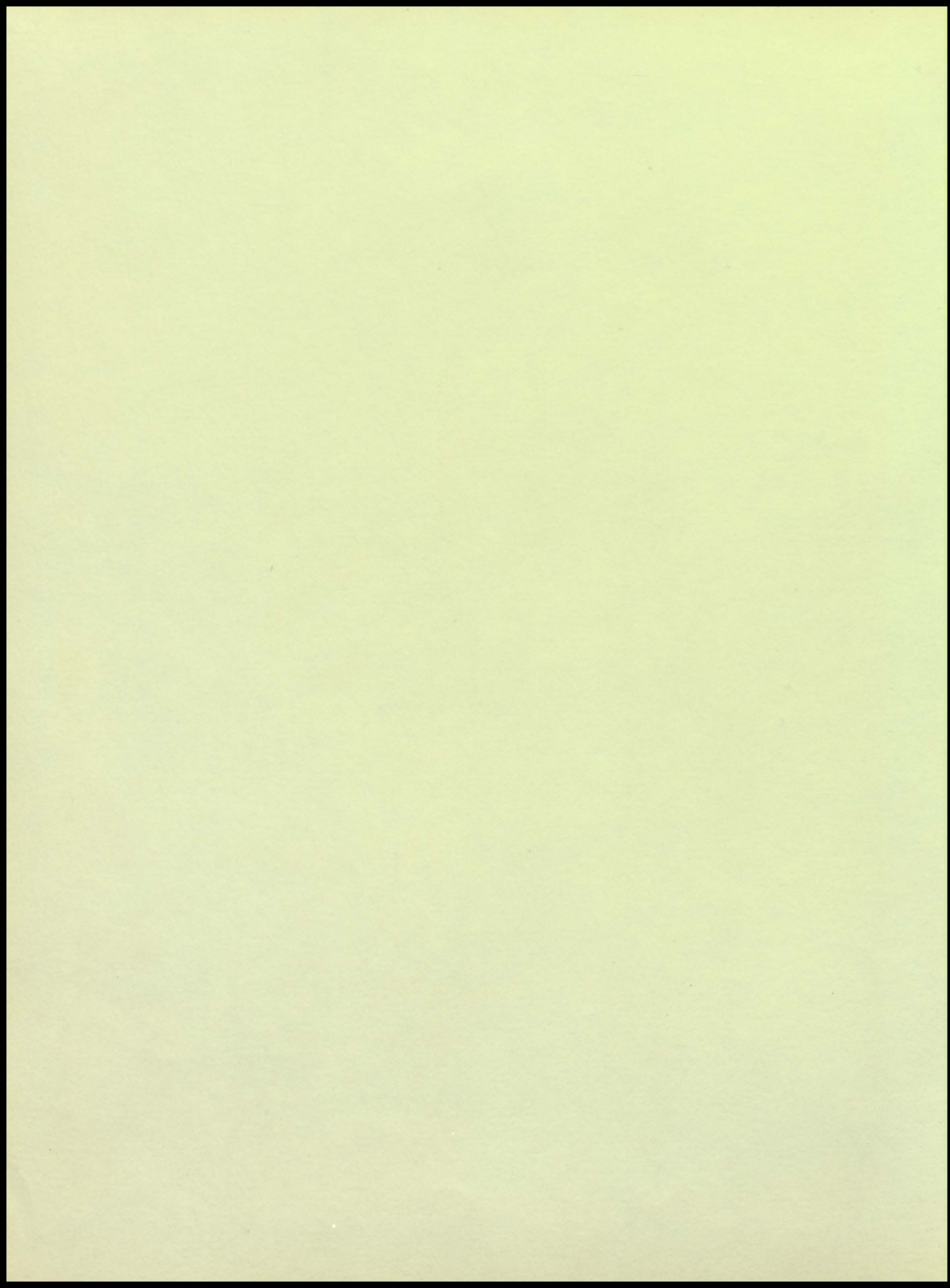

S H S

The 1961 Oak Leaves

Published by the Journalism Class of

Summitville High School

Summitville, Indiana

In Memoriam



MARIAN HULL

1947-1960
"What is lovely never dies
but passes on into more
loveliness."



Foreword

This is the entrance - - - a doorway to the future. Through these doors pass the proudest students in the world. Behind these doors lie our dreams and our hopes, our defeats and disappointments.

This year, the year of the opening of our new school will be remembered throughout our lives. We the students of Summitville High School endeavor to preserve this memory in our yearbook.

This is the story of our most important moments at the new Summitville High School. The many high points of this outstanding year have appropriately named this book.

As these pages unfold, the students will again move through the memories of the 1960-61 scholastic year and will dramatize . . .

The Summit of a New Year

It All Began Here



In the beginning



Seniors await completion.



Summertime brings the finishing touches.

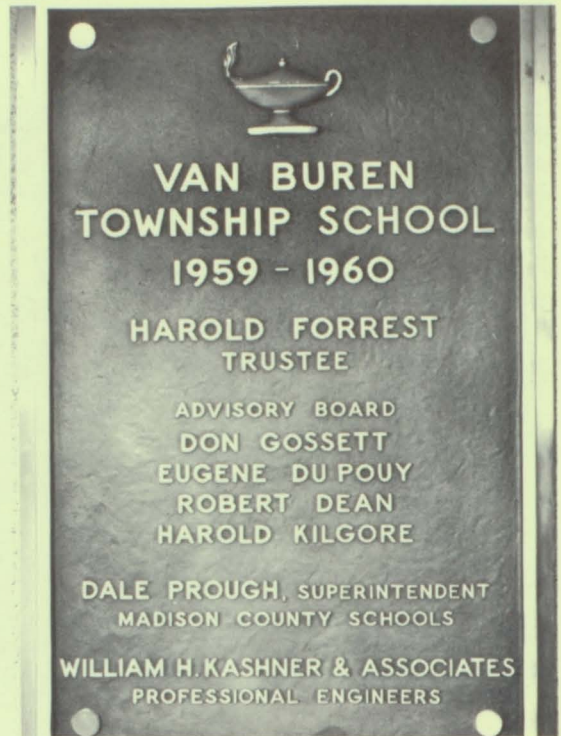

They helped to make our dream possible.

Sponsored by BOB MILLERS SINCLAIR SERVICE STATION

Growing to Meet Our Needs . . .



in the grades . . .

in mathematics . . .



in chemistry . . .

in typing . . .



In Career Planning

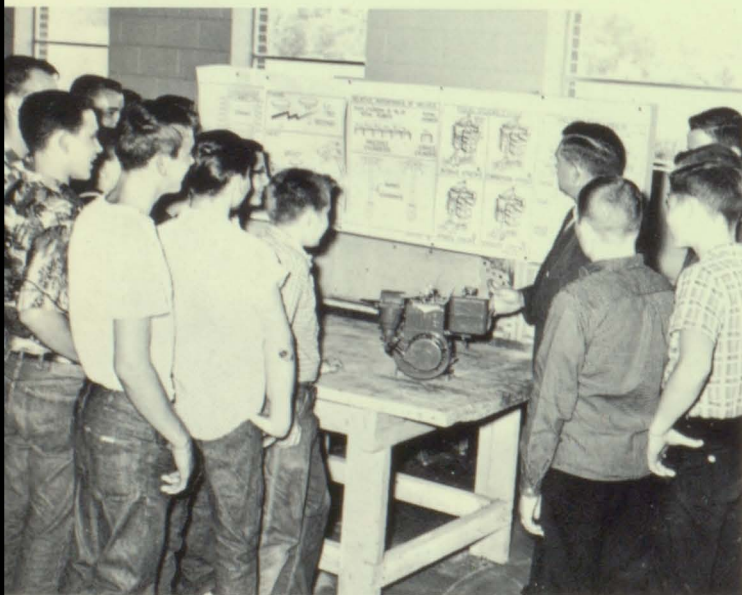

For New Equipment



Robin adjusts the new microscope.

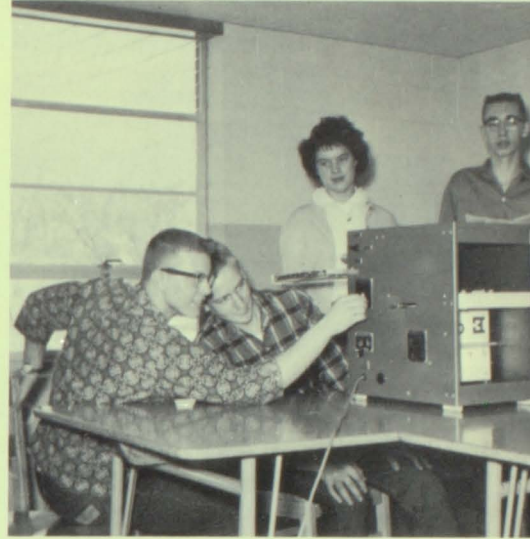

Driver training students try out new testing devices.



The dramatics class makes good use of the tape recorder.



Diana makes use of the office equipment.



8th graders tackle English lit.



Seniors study government.



Journalism students discuss Annual with year book representative.



Freshman girls participate in square dance activities.



Sophomore boys congregate for a period of vigorous activity.



Upperclassmen study problems of the future.

to 3:15



Juniors go back one hundred years into the past to study the Civil War.



Experiments aid biology students in their study of the various forms of life.



Phil practices to meet one phase of an educational experience.

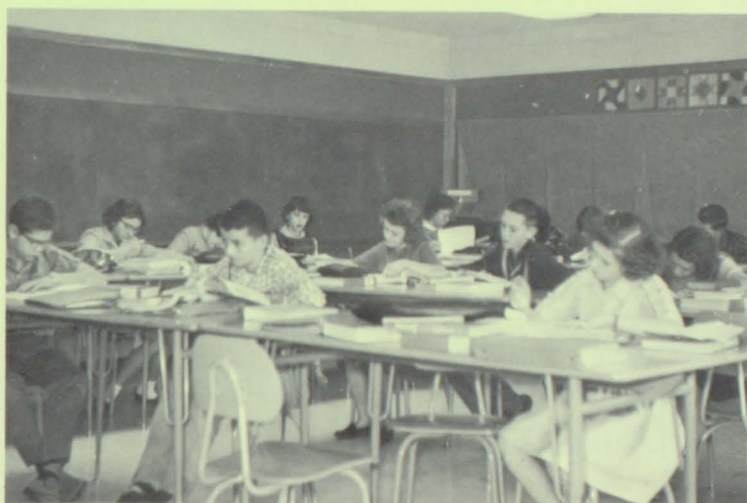

Mr. Gosset brings the world to 7th graders in geography class.



All Around S. H. S.



Upperclassmen have the privilege of driving to school.



Twelve years and all those testbooks later.

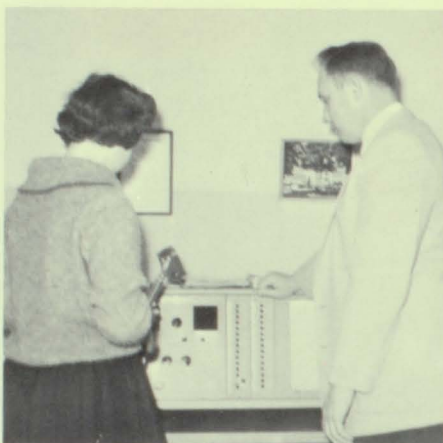

Mr. Absher instructs Diana in the use of the intercom system.



Students proudly hold the remains of an ancient mastodon.



One of the highlights of the day.



PATROL BOYS: Paul Thurston, Jim Dunlap, Mike Bohlander, Eugene Auler and Richard Byrd.

Sweetheart Ball



The school cafeteria was transferred into a "dreamland" of red hearts and white crepe paper on February 4 for the first winter formal at S.H.S.

As the couples enjoyed dancing to the music of the Ice Caps, a gay and friendly atmosphere enhanced the evening.

"Sweetheart Ball" was the theme of the dance sponsored by the Psi Iota Xi Sorority for the pleasure of the student body. The Sweetheart Ball marked another outstanding evening in a year full of climaxes.

Climax of the Year!



Madison County Tourney Champions

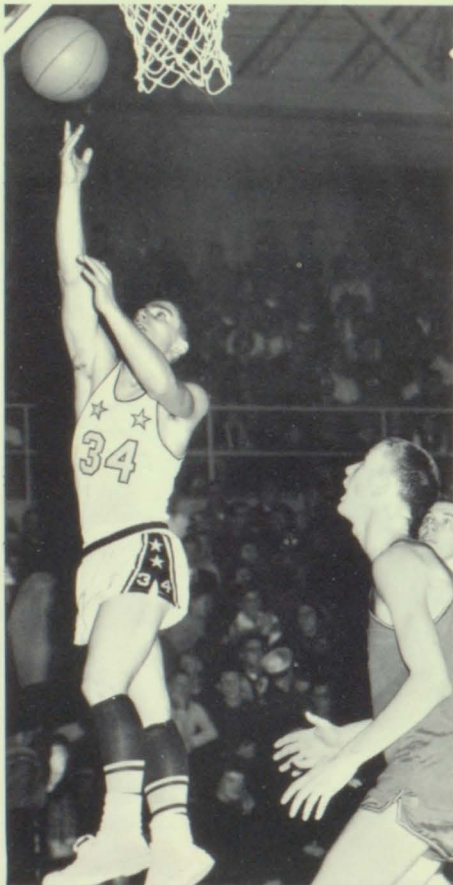

TOURNEY SCORES

		S.H.S.
St. Marys	59	63
Highland	55	62
Championship Game		
Lapel	55	77

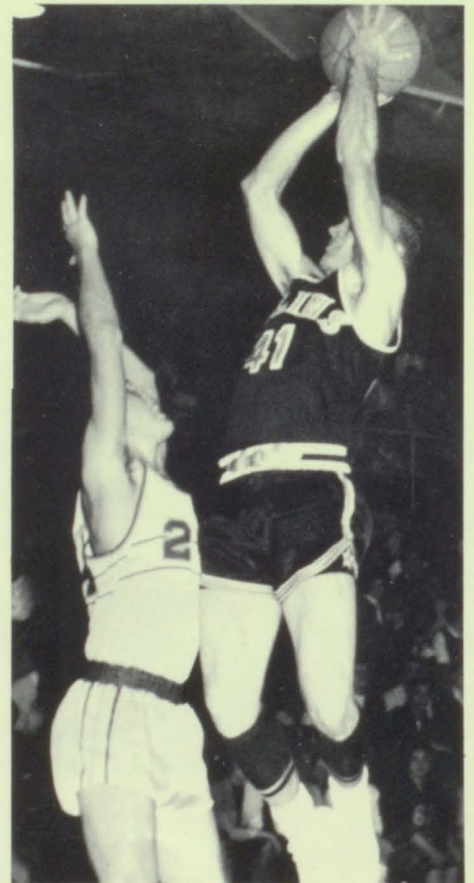

ADMINISTRATION

S
H
S



Principal: Robert E. Absher

Message to the Class of "61"

As you enter this challenging decade of the "60's," take time to see how well equipped you are. You have the knowledge of all the great educators and philosophers of the ages past. The modern tools and conveniences that you have are countless. The scientific knowledge at your disposal is unsurmountable. You have the foresight and vision of youth. Without reservation, it can be said that you are well equipped to enter this time of many great challenges. Soon you will be a part of that group that must make the important decisions as to whether we will survive as a civilization. They must be wise ones.

More important than all of these is the individual. You must be morally, mentally, and physically strong and have the greatest concern for all mankind. If you are not of this character, it matters not how well equipped you are.

I have the utmost confidence in youth, and I am sure that all of you will do your part in building a sound future.



Harold Forrest has helped to make the dream of a new school a reality through all of his hard work. He has held the position of trustee for 6 years. Quite a few of his summer afternoons were spent here at the school to see that it would be ready on time. His capable supervision has aided S.H.S. in its climb to the top.

"The Board's voice
is the people's choice."
Robert Dean
Don Gossett
Gene DuPouy

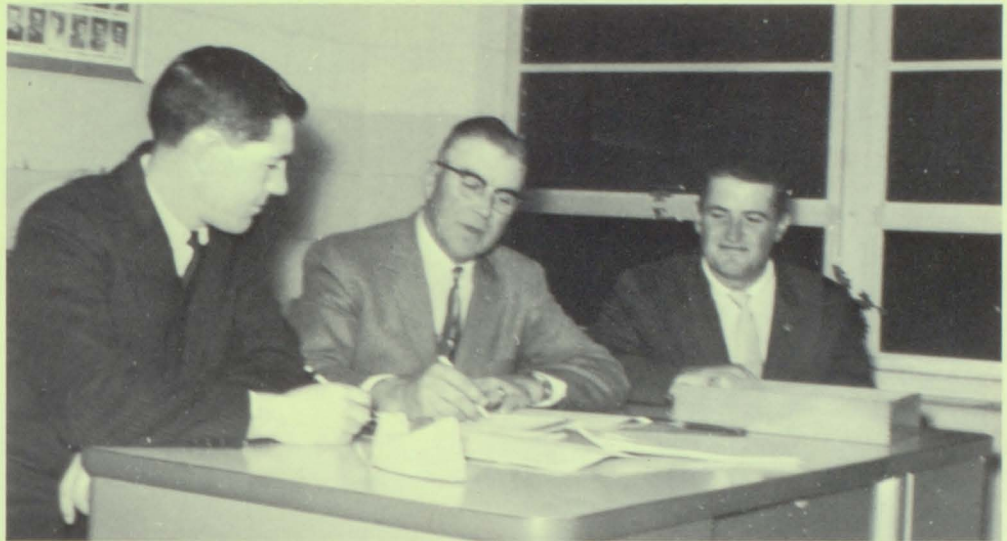

Agnes Moyer is a very necessary part of our school. She is our school secretary, and she does a wonderful job in keeping the books and records of our school in order.



Present Educators



PATRICIA RICHARDSON
Ball State College
English
Physical Education
Junior Sponsor

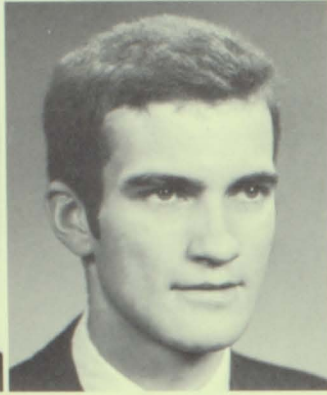

RITCHIE WILSON
Ball State College
English
Spanish
Freshman Sponsor



JAMES STONE
Purdue University
Coach
Physical Education
Driver's Training

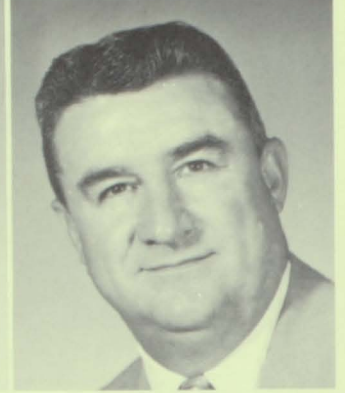

JAMES KURTZ
Purdue University
Social Studies



PATRICIA KESSLER
Marion College
Art & Music
English
Senior Sponsor

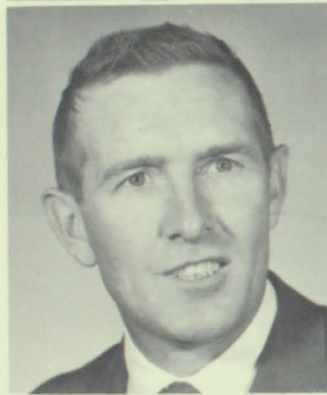

ALBERT SANDERS
Indiana State Teachers College
Math
Science
Sophomore Sponsor

LAVELDA GOODMAN
Purdue University
Home Economics
Psychology
Seventh Grade Sponsor



ROSE SLAIN
Ball State College
Business Education

CECIL COLEMAN
Purdue University
Biology
Chemistry
Agriculture



of Future Leaders



CHARLES FADLEY
Brigham Young
University
Choir, Band
Elementary Music

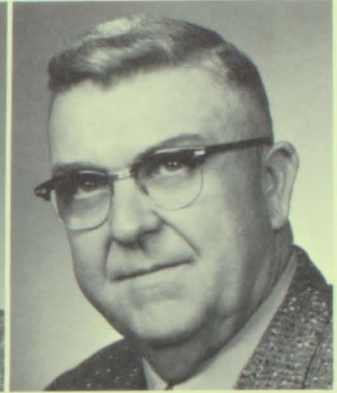

ARTHUR GOSSETT
Ball State College
Social Studies
Math
8th Grade Sponsor



CARMEL MANN
Ball State College
Sixth Grade



MARY DICKERSON
North Texas State
College
Fifth Grade



WILMA GOSSETT
Ball State College
Third Grade



RUBY GOSSETT
Ball State College
First Grade



MAXINE THURSTON
Ball State College
Third Grade



LUISE McCORMICK
Baylor College
First Grade



MARY JANE BREWER
Ball State College
Second Grade

Auxiliary Staff



Margaret Leachman, Doris Frazier and Beulah Armstrong plan the weekly menu in their new kitchen.

Mr. Ward is to S.H.S. as education is to success. His services during the past ten years have been an asset to our school.

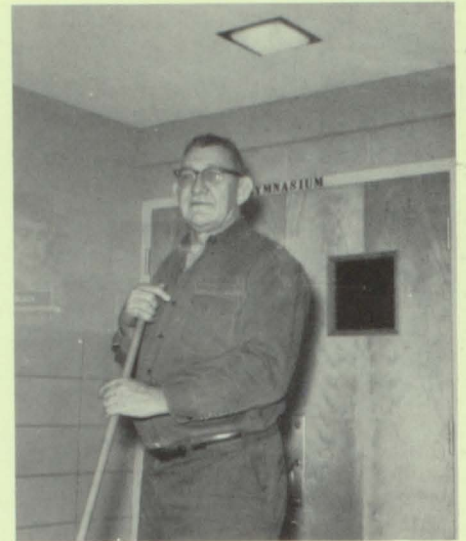

Mrs. Bernice Ward aids her husband in his maintenance work.

Patience and safety are characteristics of our bus drivers. Tom Bair, Bill Brown, Ralph Thurston, Wilma Joyner and Arthur Watts.





SENIORS

S H S



Max Martin
President



Norma O'Dell
Vice President



Phyllis Thurston
Secretary



Linda Blackburn
Treasurer

Kay Becraft



Roger Beeson

Bonnie Bright



Janet Bright

Lois Brummet



Mark Butler

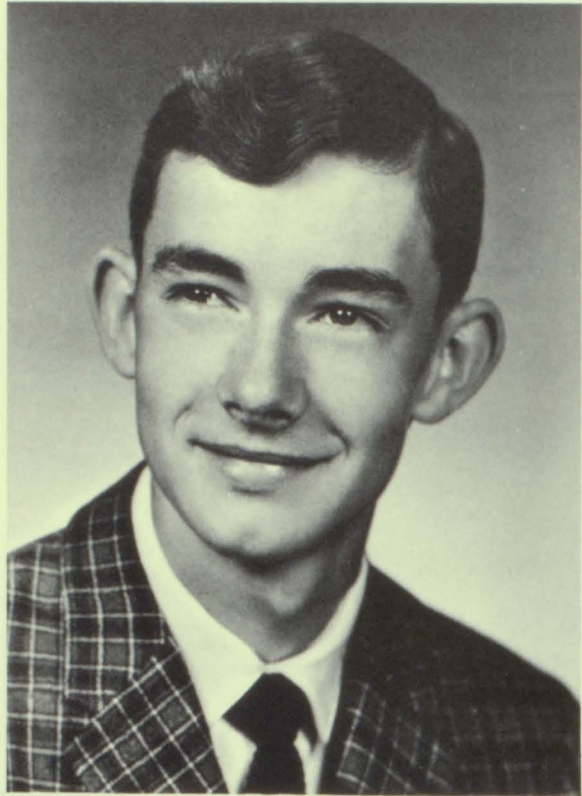

Phillip Chastain

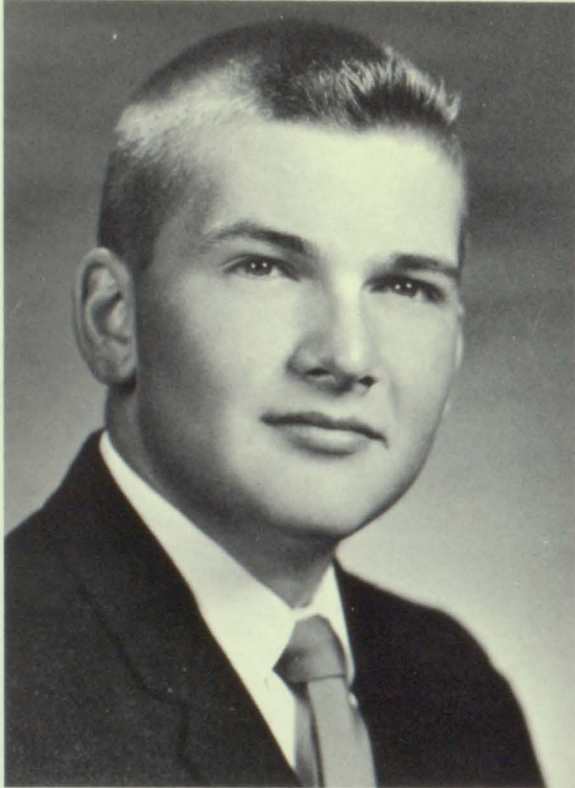

Douglas Coleman

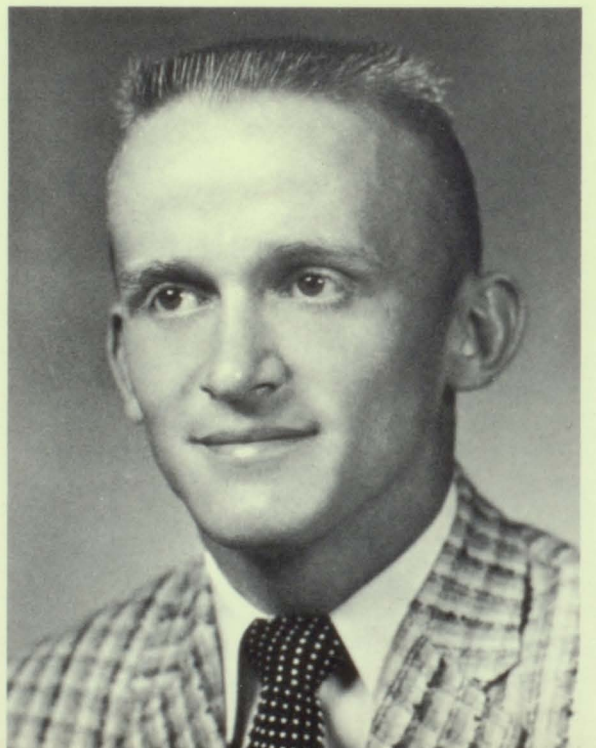

Rex Dunlap

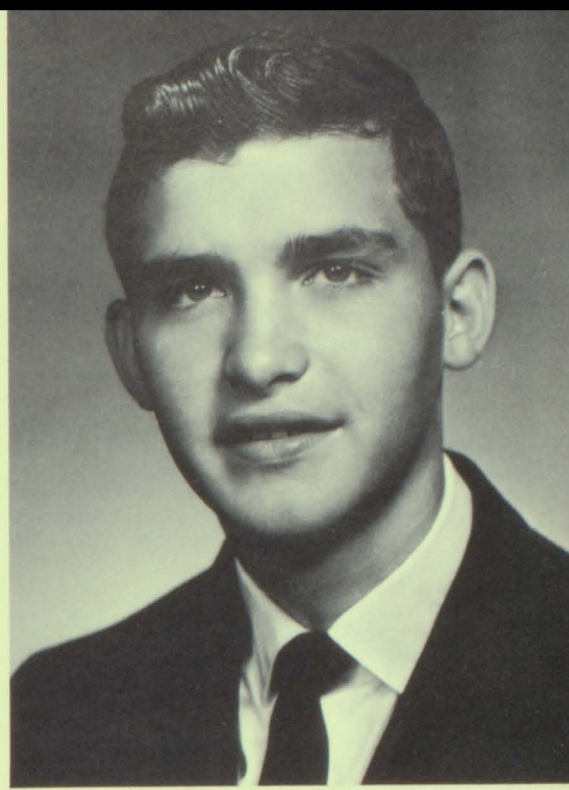

Dixie Goacher

Nancy Harrold



Judy Head

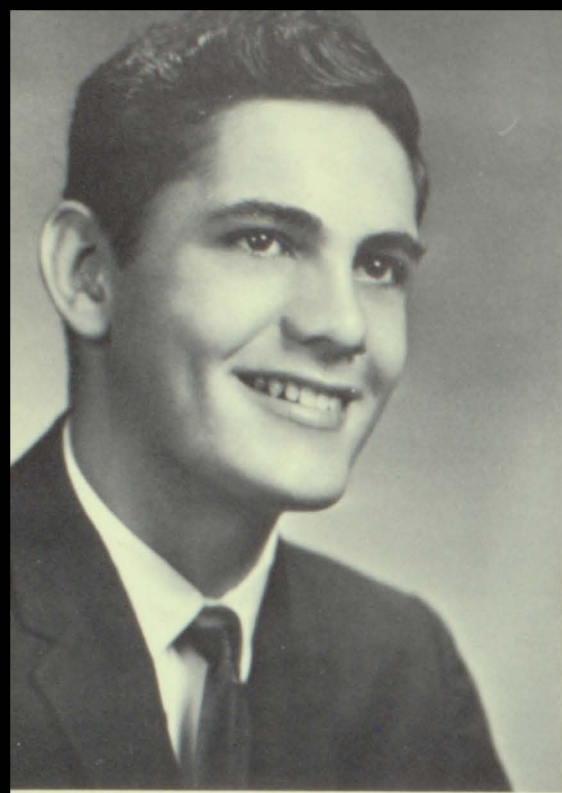

Harry Hobbs

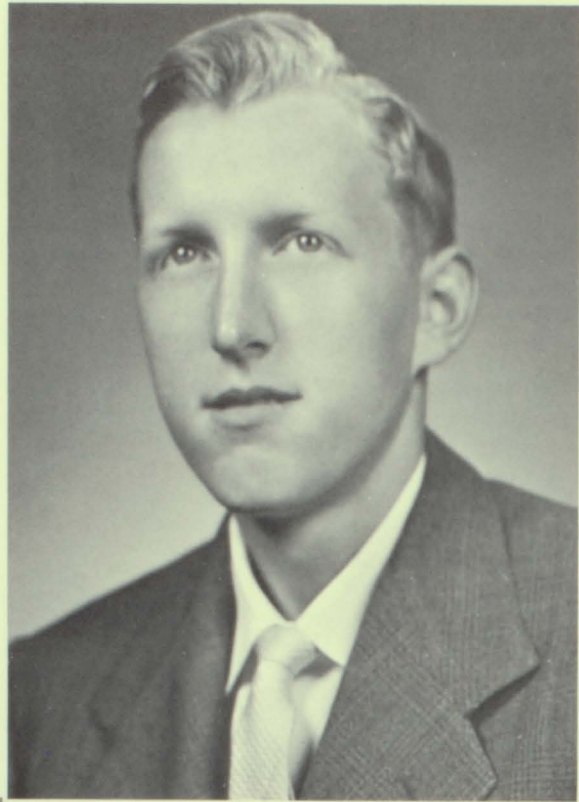

Leon Hollingsworth



Ed Jackson

Jim Inglis

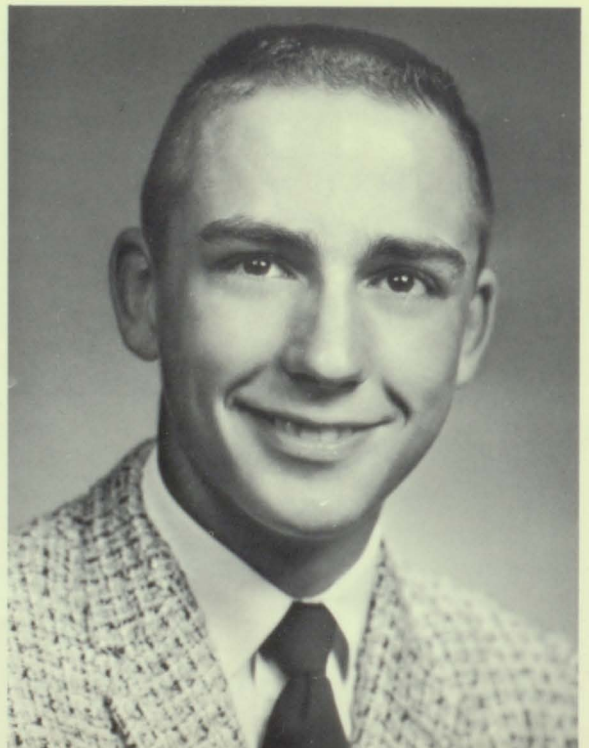

Sandra Jeffries



Alonnia Kelley

Judy Kennedy



Sheryl Koon

Mary Lou Matney



William Maynard

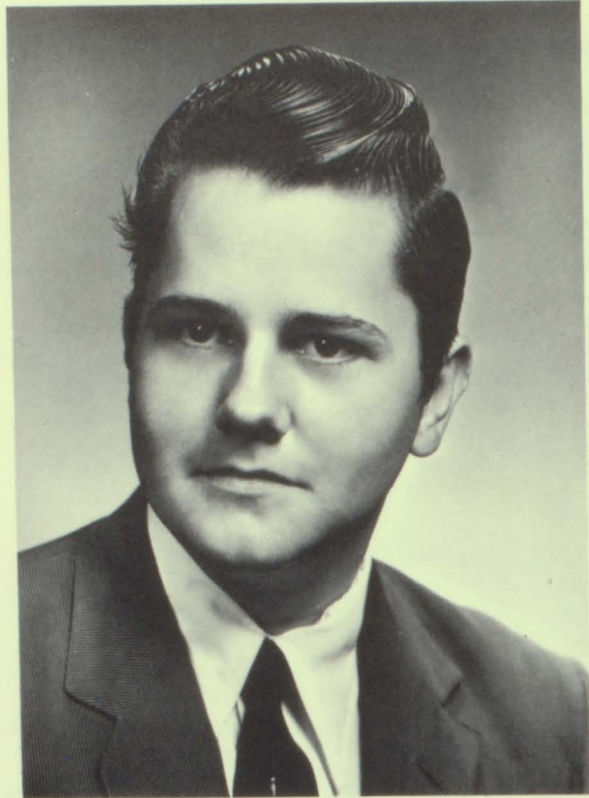

Kay Melling



Jim Morris

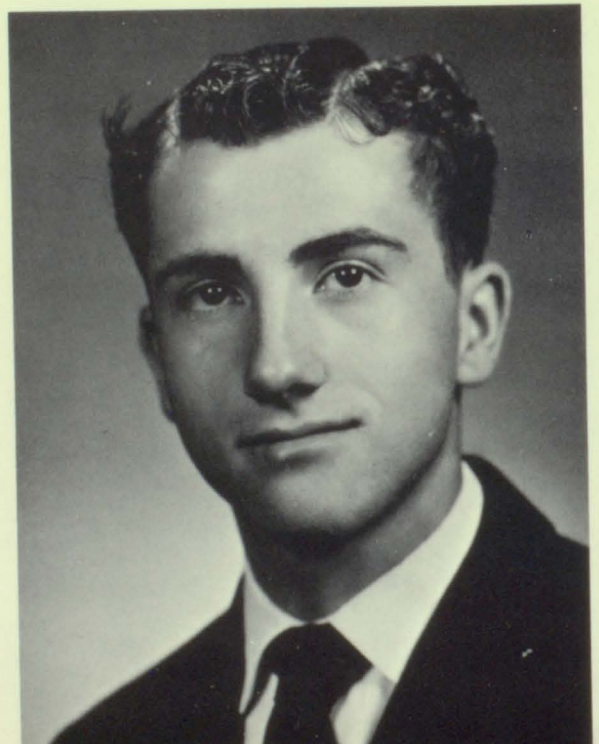

Larry Oren

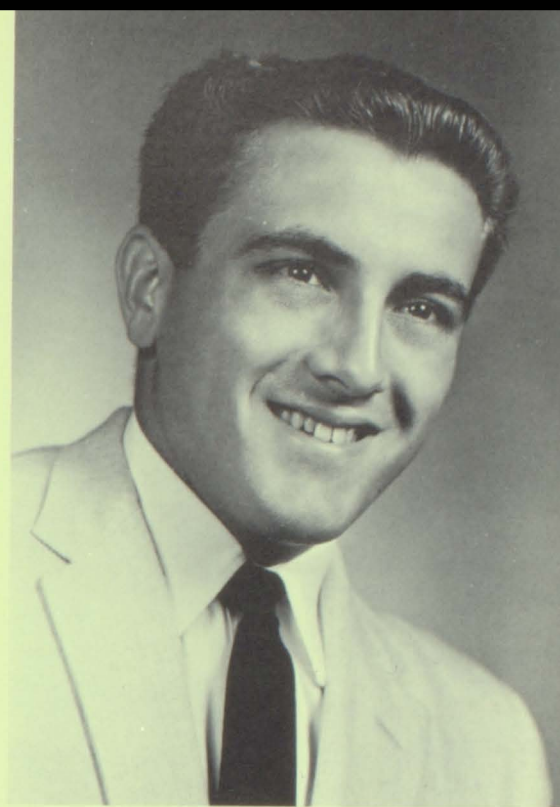

Amanda Pyle

Jerry Reding



Nina Ridge

Lois Rudy



Dal Small

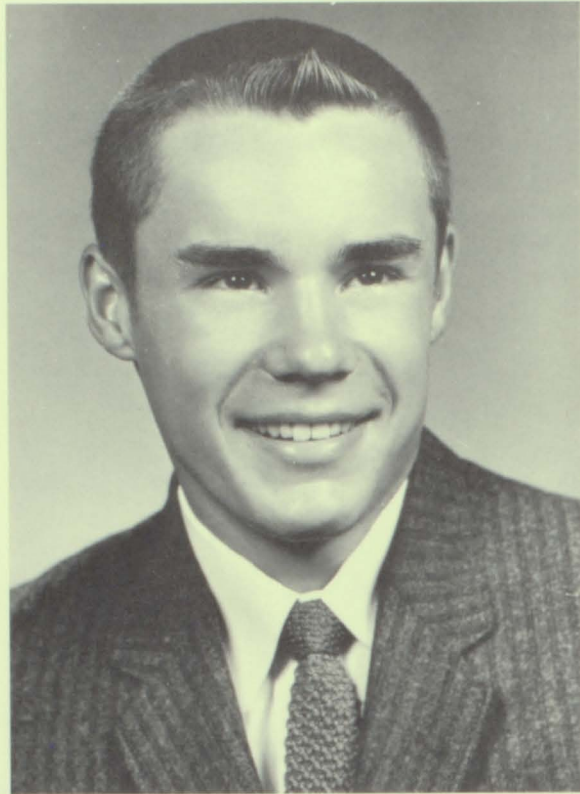

Dale Smith

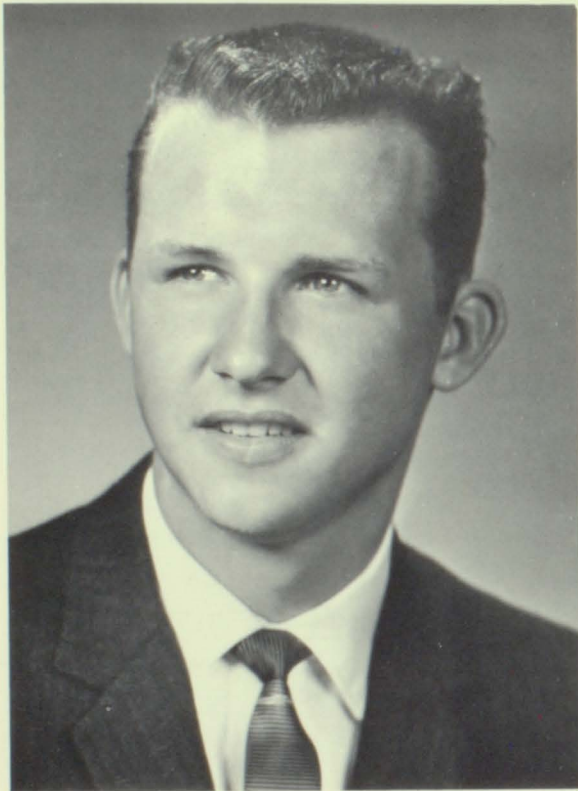

Don Smith



Marvin Stanberry

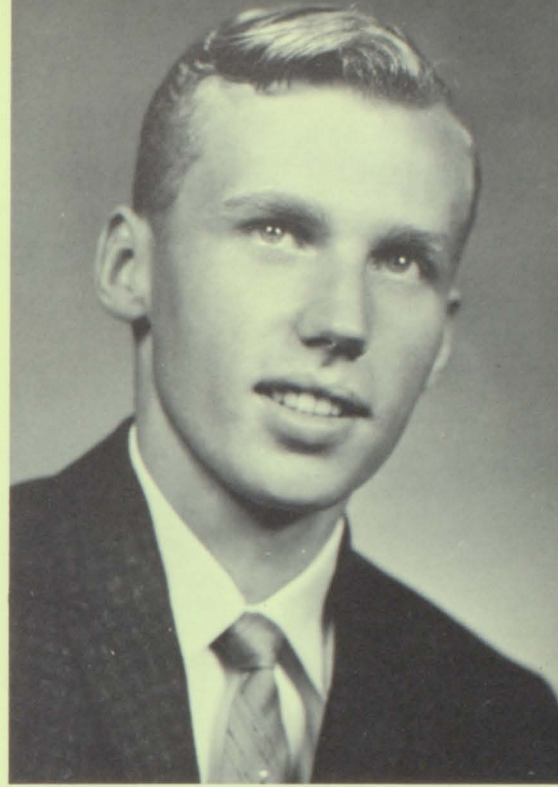

Ed Stitt

Terry Wable

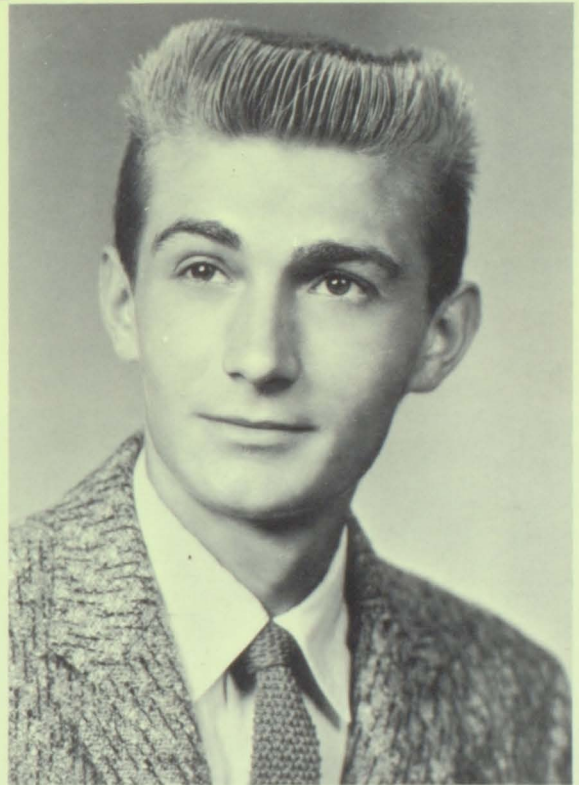

Diana Walker

Senior Story



Ed, Mark, and Diane exclaim, "We just made it!"



Roger and Dal bid farewell to high school basketball.



Lois helps Nancy prepare her wardrobe for the long-awaited senior trip.



One last look, one good-by, and a million memories.



UNDERCLASSMEN

S H S

Not at the Top, but Climbing

Eleventh Grade



Bonnie Bogue
President



Sue Green
Vice President



Linda Wade
Secretary



Steve Thurston
Treasurer



Kay Ashton
Jerry Bair
Nancy Barnhart
Alice Bear
Jim Blackburn
Robert Brane



Linda Covalt
Doug Denny
Cynthia Du Pouy
Darlene Dudley
Darryl Dunham
Arthur Faircloth



Tom Fromholz
Karen Glass
Teresa Golden
Loretta Hedrick
Margaret Hendrick
Robert Hendricks



Betty Hollingsworth
Sharon Hughes
Byron Hull
John Kelley
David Little
Pam Mason



Linda Massie
Diane Matney
John Miller
Janice Morgan
Judy Payne
Jim Pyle



Marilyn Ribelin
Jack Robinson
Joyce Schuyler
Ron Silvey
Judi Thorn
Vicki Underwood



Mike Welborn

Stepping Toward Success

Tenth Grade



Terry Weesner
President



Rosemary Johnson
Vice President



Donna Stitt
Secretary



Jerry Irwin
Treasurer

Keith Baldwin
Connie Banker
Jeanine Beeson
Pam Benton
Joyce Blalock
Terry Byrd



Ronnie Caldwell
Naomi Castor
Don Dunlap
Betty Farmer
Judy Gates
David Glass



Calvin Head
Linda Hiatt
Loretta Hollingsworth
Russell Hook
Steve Horine
Morris Hull



Tom Inglis
Callie Jackson
Jim Jones
Ronald Lawson
Pat McMahan
Martha Neiman



Rick Runyan
Mike Shaffer
Steve Small
Denise Stanley
Ann Stum
Sharon Treadway



Sunny Turschman
Bill Van Ness
Harold White
Margaret Wilson
Darwin Woodruff
Sue Woolley



Today We Learn, Tomorrow We Teach

Ninth Grade



Joe Gossett
President



Jim Broyles
Vice President



Ken Dickerson
Secretary



Steve Pyle
Treasurer



Terry Addison
Sue Appel
Jim Banker
Lillian Bear
Stephen Beckley
Tom Behr



Robin Brachvogel
Susan Brane
Joyce Byrd
Linda Chappell
Karon Coty
Julanne Cullen



Don Dunham
Junior Garmon
Faye Greer
Don Hancock
Max Hannon
Sue Johnson



Sharon Kilgore
Bill Koons
Wynona Leach
Patty Martin
Sharon Merrill
Minnie Miller



Charlie Moore
Sharon Moore
Judy Morris
Jerry Nottingham
Clayton Rudy
Reba Ryan



Judy Salmon
Phil Schuckers
Cinda Shaffer
JoEllen Stanley
Judy Stanley
Sue Stokes



Glenna Street
Kent Swaim
Steve Thompson
Dennis Wable

If We Rest We Rust

Eighth Grade



Mike Johnson
President



Norma Spencer
Vice President



Sharon Armstrong
Secretary



Linda Waltz
Treasurer

Eloise Allen
Eugene Auler
Alice Barnett
Mike Bohlander
Sharon Bright
Jerry Clock



David Davis
Terry England
Ralph Fields
Dwight Gardner
Gordon Glass
Mike Glass



Robert Greer
Linda Hendricks
John Inglis
Carolyn Jeffries
Linda Jones
Judy King



Jim Kurtz
Donald Lawson
Gary McCune
Shirley Medley
Ronnie Oren
Cinda Overdorf



Bill Reding
Carol Robinson
Monte Rudy
Carolyn Salmon
Ron Slain
Sarah Stearns



Paul Thurston
Mike Vinson
Gary Williams
Danny Wilson



United We Stand, Divided We Fall

Seventh Grade



Cheryl Watts
President



Bill Cunningham
Vice President



Darlene Ice
Secretary



Jane Payne
Treasurer



Rose Marie Ashton
Connie Barnhart
Linda Beeson
Danny Beher
Terry Blackburn
Ken Blalock



Tim Bohlander
Shirley Bright
Dickie Byrd
Orville Dailey
Paul Davis
Jim Dunlap



Celia Elsworth
Connie Glass
Peggy Goacher
Frank Hancock
Jim Hendricks
Shirley Hughes



Janis Johnson
David Kirkwood
Larry Mahoney
Tom Moore
Larry Smith
Marileen Smith



Virginia Soales
Dave Street
Richard Van Horn
Jon Van Ness
Mike Veto
Robert Veto



Darlene White

Half Way Up the Ladder

Sixth Grade

Clarence Auler
Tom Blackburn
Junior Blalock
Linda Bohlander
Jack Bright
Marcia Brown



Becky Broyles
Jerry Byrd
Doug Christopher
Marlena Cox
Larry Craib
Carol Crump



Tom Curry
Cynthia Dunham
Donna Farmer
Micky Fields
Robert Gibbons
Ruth Greer



Charles Hasty
Linda Heater
Myra Heater
Linda Hedrick
Mike Hollingsworth
Frank Kalk



Sandra King
Dave McCleery
Tim Miller
Raymond Moore
Leanna Nottingham
Diana Overdorf



Margaret Pyle
Kathy Reding
Raymond Reding
Janice Salmon
Jill Silvey
Phillip Stanley



Karen Thomas
David Vinson
Emily Wable
Steve Walker
Margo Waltz
Steve Woodruff



Work Today for a Brighter Tomorrow

Fifth Grade



Jack Addison
Judy Auler
Marsha Auler
Charles Barnett
Roger Byrd
Steve Byrd



Frankie Caldwell
Joyce Cawthorn
Monty Cullen
Kathy Curry
Elizabeth Davis
Barry Gibbons



Zellamae Greer
Don Hasty
Mike Hinshaw
Terry Hockersmith
Jerry Hughes
Aljere Jenny



David Jewell
Christy Jones
Dianna Kendall
Mitchell Kirkwood
James Lawson
John Lawson



Terri Little
Terry Meredith
Vicki Piercy
Carlos Pyle
Mike Reding
Patty Reding



Jim Stanley
Marsha Tague
Beth Ann Thompson
Jeff Vetor
Mike Vetor
Mike Webb

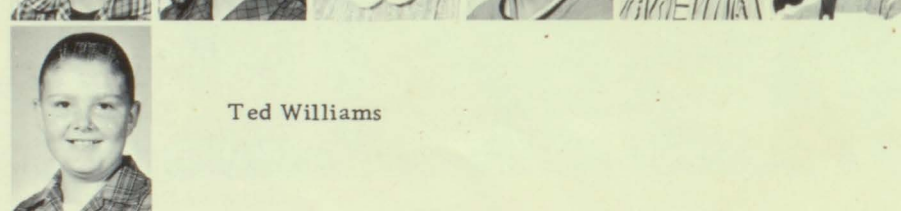

Ted Williams

Looking Forward to the New School

Fourth Grade

Elaine Allen
Patty Broyles
Reta Byrd
Christine Clarke
Larry Crump
Virginia Davis



Malinda DeLong
Nancy DeLong
Doris Elsworth
Deborah Fisher
Max Frazier
Stanley Gibson



Roger Hendricks
Ruth Hollingsworth
Mike Hughes
Roger Ice
Mike Irwin
Mike Jessie



Larry Jewell
Garland Johnson
Richard King
Connie Lee
Nannette Little
Christy Melling



Cathy Miller
Sandra Piercy
Steven Rogers
Randy Salmon
Martha Saubert
Dennis Shelton



Terry Small
Pam Smith
Jeff Stanley
Steven Street
Tommy Tague
Jim Treadway



Roxanne Wable
Tim Watson



Stepping to Higher Heights

Third Grade



Gary Barnhart
Diana Brewer
Donna Bright
Debra Byrd
Barbara Craib
Connie Cullen



Robert Dailey
Eugenia Dickerson
Barbara Dunlap
Debby DuPouy
Steven DuPouy
Deborah Eaton



Gerald Elsworth
Dennis Fields
Michael Glass
Linda Irwin
Aletha Jones
Caryl Joyner



Dennis Joyner
Suzanne Lee
Mitchel Mason
Norman McCleery
Emily Miller
Anne Neese



Gloria Pyle
Barbara Reding
Betty Reding
Merribeth Stanley
Penny Tague
Michael Waller



Melody Webb
Belinda Williams
Brenda Wilson
Jerry Wilson
Kathryn Wilson
Roger Woodruff

Living Is Learning

Second Grade

John Allen
Herman Anderson
Steven Auler
Jean Barnett
Cindy Clarke
Jeffrey Corn



Buddy Cox
Gregory DeLong
Diana Dickerson
Richard Fisher
Perry Garmon
Kenneth Gibbon



Herbert Hasty
Stephen Hedrick
Lee Hollingsworth
Zula Hollingsworth
Steven Hoppes
Blake Housam



Vicki Ice
Marva Jackson
David King
Douglas King
Enola Larkin
Charles Little



Dale Moore
Philip Nash
Damy Piercy
Glenn Smith
Jon Stanley
Randy Street



Gary Thomas
Patsy Ulery
James Vetur
Sheryl Wable
Mary Ann Watts
Sandra Wilson



Entering a New Phase of Life

First Grade



Barbara Anderson
Harry Auler
James Auler
Peggy Barnhart
Lynn Bear
Debra Blalock



Anita Brewer
Stanley Cawthorn
David Clark
Carol Coleman
Jeffrey Cowles
Jeri Craib



Darlene Doyle
Mark DuPouy
Gail Ewing
Rebecca Fields
Charles Fruitt
Gregory Fox



Dorris Gibson
Rhonda Gibbons
Patty Hart
Keith Hendrick
Janice Holland
Jeffrey Hoppes



Bethany Housam
Diantha Hull
Douglas Jenny
Jeffrey Jones
Theresa Jordan
Carla Joyner



Dwight Lane
Tony Larkin
Edwain McClain
Kenneth McCleery
Deborah Medley
Jay Morris



Rita Overdorf
Teresa Piercy
Catherine Randol
Gail Reding
Gwen Reding
Bonnie Smith



Faith Smith
Kelly Tague
Deborah Wable
Rita Wilson



ATHLETICS

**S
H
S**

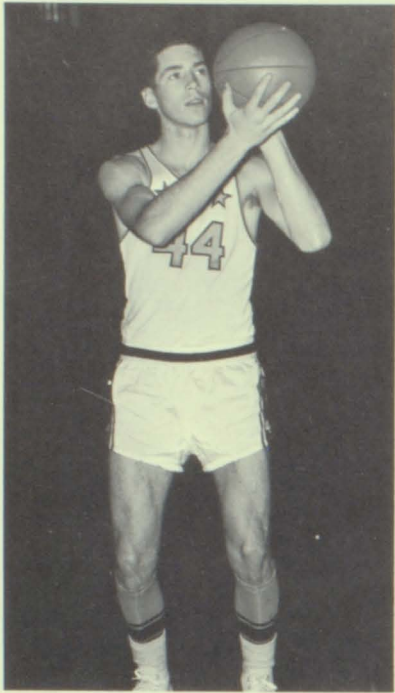

Jerry Reding
Forward
3 Years

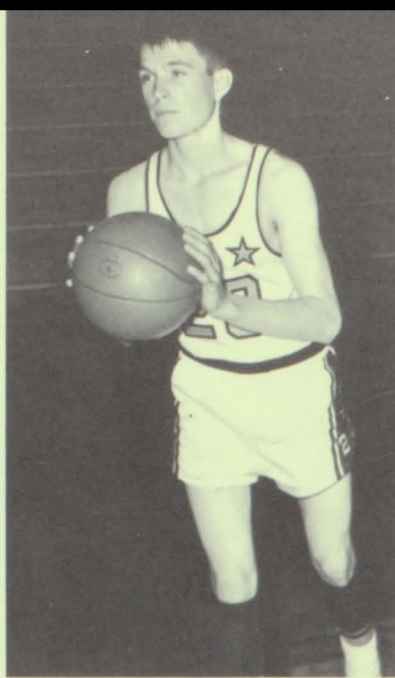

Ed Stitt
Guard
2 Years

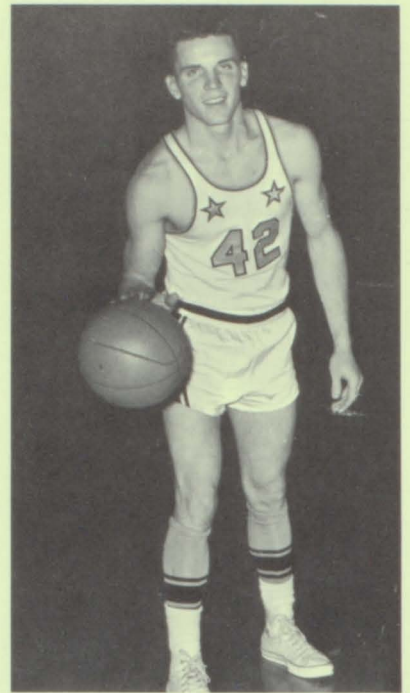

Roger Beeson
Forward
2 Years

SUMMITVILLE

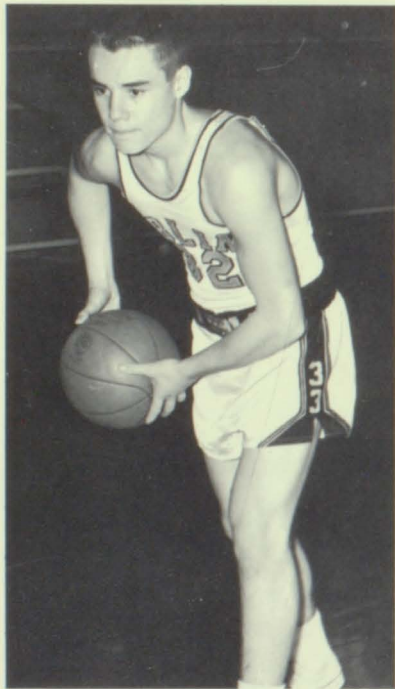

Dallas Small
Guard
2 Years

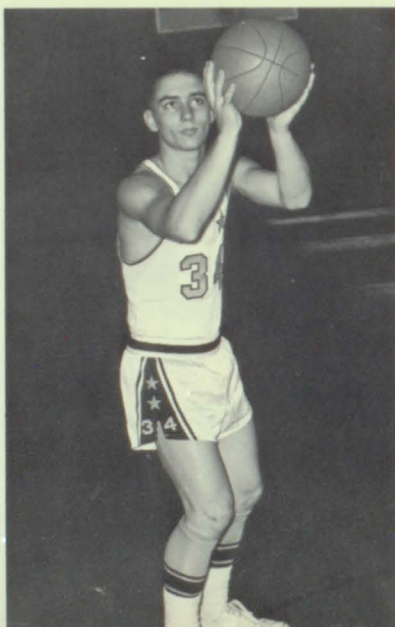

Ed Jackson
Guard
2 Years

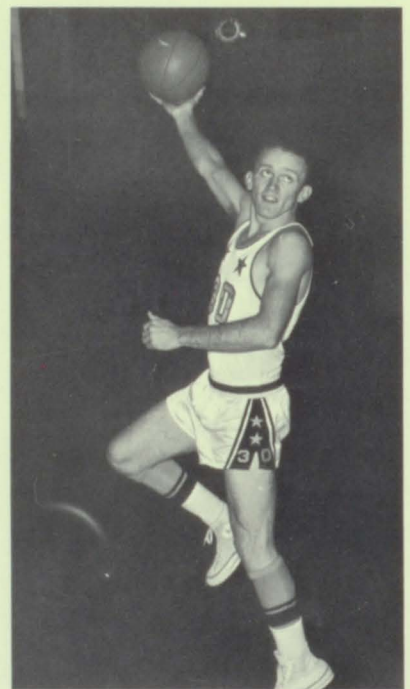

Doug Coleman
Center
2 Years



Max Martin
Forward
2 Years

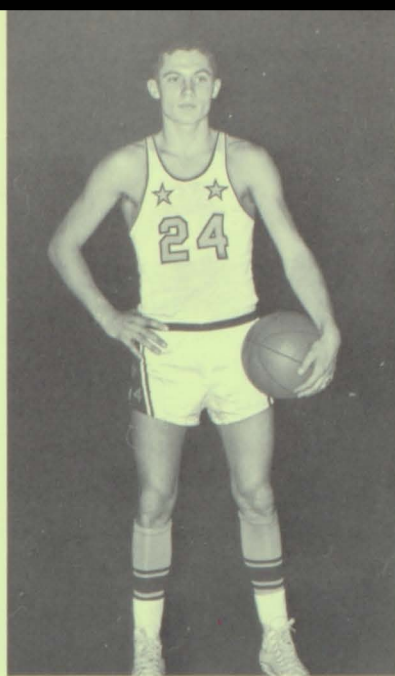

Tom Fromholz
Center
1 Year



Dale Smith
Center
2 Years

G
O
B
L
I
N
S

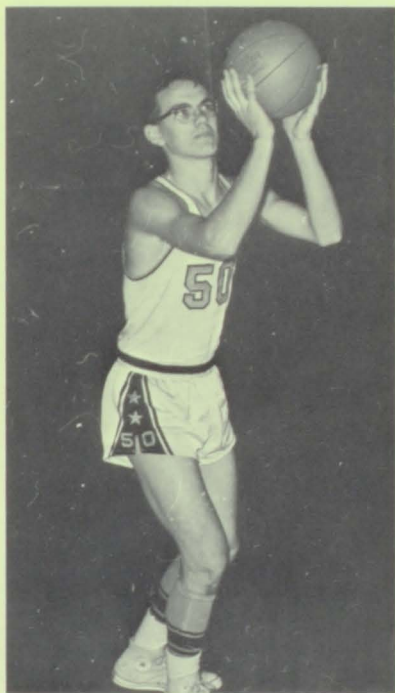

Jack Robinson
Center
1 Year

Mike Welborn
Forward
1 Year

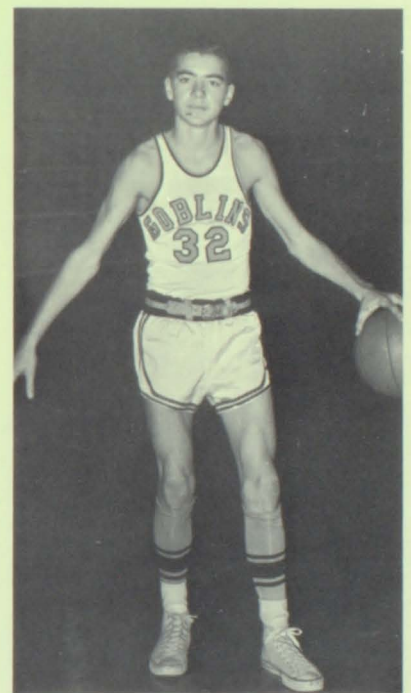

Ron Silvey
Guard
1 Year



Marilyn Ribelin
Varsity 1 Year



Nancy Harrold
Varsity 2 Years

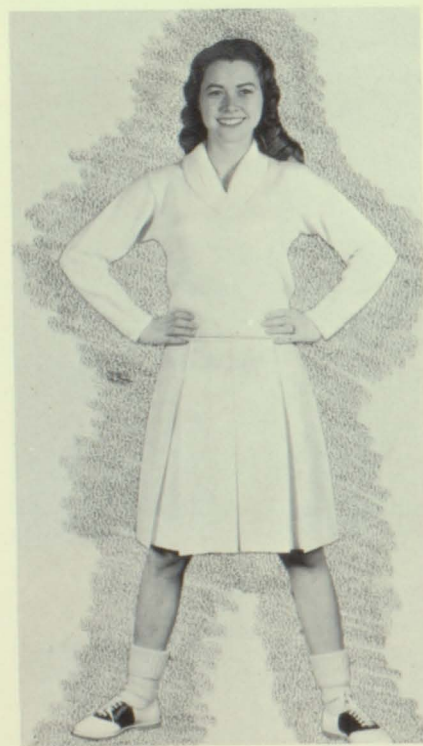

Teresa Golden
Varsity 1 Year



Rosemary Johnson
Varsity 1 Year

Lead Goblin Boosters



CHEERBLOCK— TOP ROW: Joyce Blalock, Cinda Overdorf, Norma Spencer, Linda Waltz, Eloise Allen, Ceila Elsworth, Marie Ashton, Linda Beeson and Lillian Bear. SECOND ROW: Julianne Cullen, Sue Stokes, Cinda Shaffer, Sharon Merrill, Judy Morris, Robin Brachvogel, Jo Ellen Stanley, Reba Ryan and Janis Johnson. THIRD ROW: Linda Hiatt, Pam Benton, Betty Farmer, Sunny Turschman, Loretta Hollingsworth, Judy Gates, Ann Stum, Sue Johnson and Susan Brane. FOURTH ROW: Kay Ashton, Cynthia DuPouy, Alice Bear, Joyce Schuyler, Pat McMahan, Jeanine Beeson, Connie Banker, Pam Mason and Bonnie Bogue. FIFTH ROW: Sharon Hughes, Nancy Barnhart, Karon Glass, Judy Payne, Linda Wade, Linda Massie, Darlene Dudley, Sue Green and Betty Hollingsworth. BOTTOM ROW: Amanda Pyle, Nina Ridge, Judi Kennedy, Sheryl Koon, Phyllis Thurston, Linda Blackburn, Lois Rudy, Dixie Goacher and Kay Melling.



Sponsored by PAZOL JEWELERS

Hoosier Hysteria at Its Peak



Summitville Gobblers--TOP ROW: Ronnie Silvey, Jerry Reding, Jack Robinson, Coach James Stone, Tom Fromholz, Dale Smith and Mike Welborn. BOTTOM ROW: Roger Beeson, Max Martin, Ed Jackson, Ed Stitt, Dallas Small and Doug Coleman.

BASKETBALL MGRS. Left to Right: Marvin Stanberry, Joe Gossett, Jerry Irwin and Terry Byrd.



	OPP.	S.H.S.
Harrison Twp..	59	67
Markleville	65	50
Jefferson Twp.	45	68
Frankton	42	43
Middletown	57	53
Prairie Twp..	47	73
Gaston	58	54
Hancock Central.	39	50
Walnut Grove.	43	44
Windfall	43	56
Highland.	55	53
Alexandria	47	37
Pendleton	55	58
St. Mary's	55	58
Fairmount	68	71
Oak Hill	63	53
Lapel	71	65
Eaton	61	85



1-2 Cha-Cha-Cha!

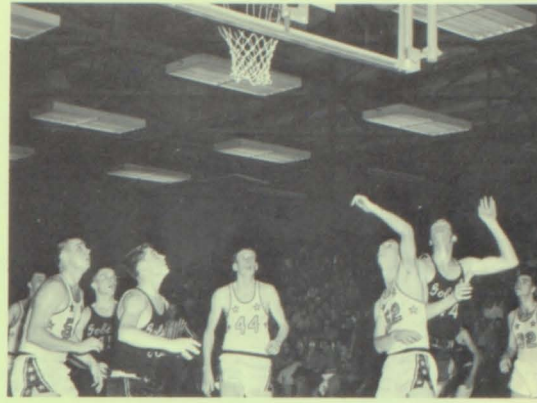

It looks like it's going to land!



That's my boy!

Humor in Uniform



Fancy meeting you here!



A thousand stars in the sky!



Please help me I'm falling!



Hey, Get that ball!

Looking Forward

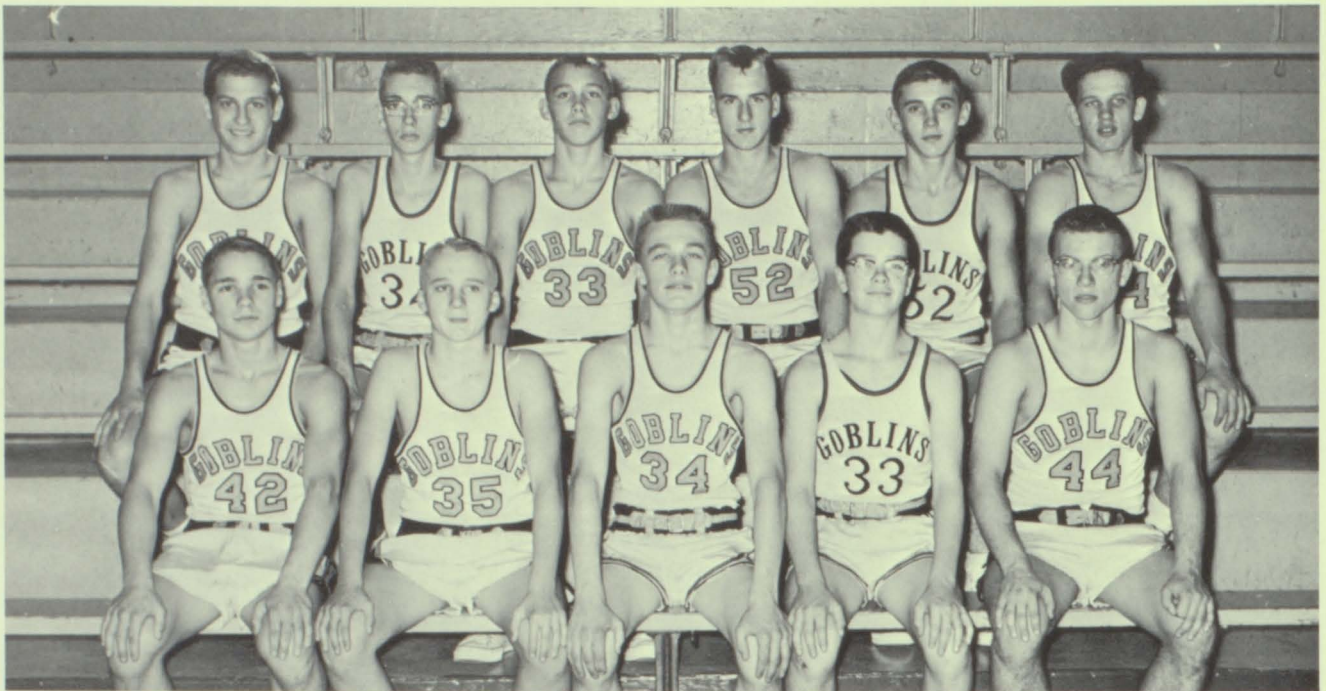

B-TEAM— TOP ROW: Bill Van Ness, Jerry Nottingham, Don Dunlap, David Glass, Dennis Wable and Clayton Rudy. BOTTOM ROW: Steve Small, Ronnie Caldwell, Phil Schuckers, Max Hannon and Darwin Woodruff.

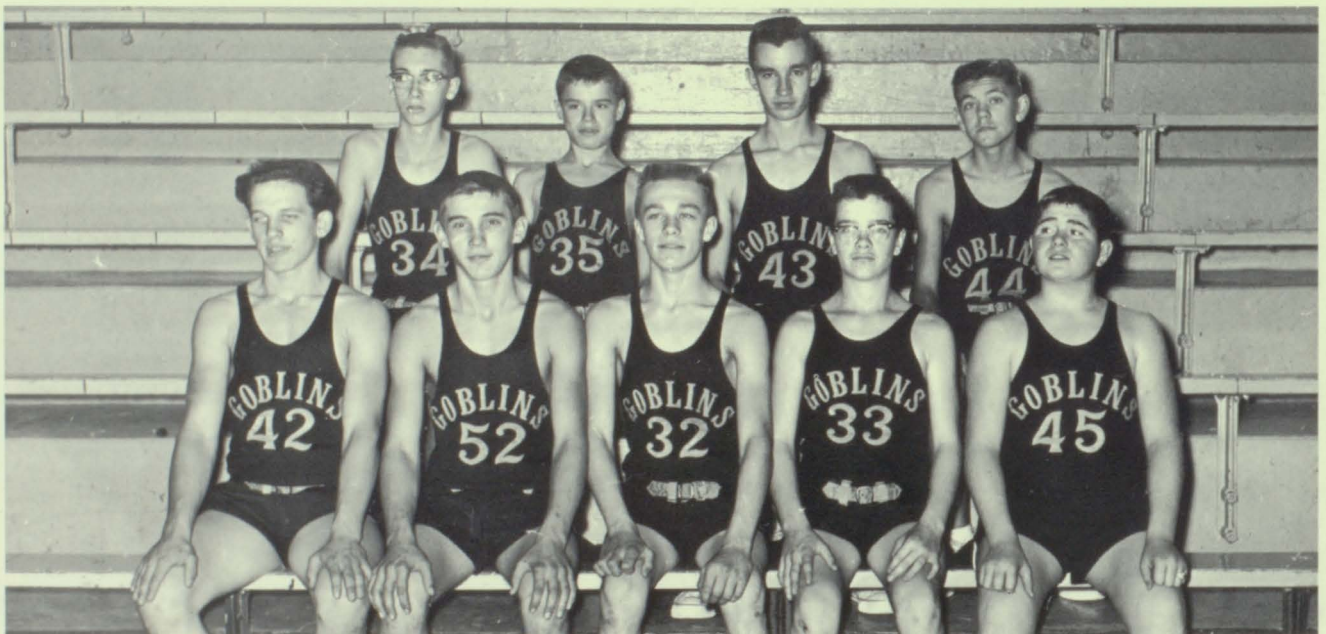

FRESHMAN TEAM— TOP ROW: Jerry Nottingham, Charles Moore, Jim Broyles and Bill Koon. BOTTOM ROW: Clayton Rudy, Dennis Wable, Phil Schuckers, Max Hannon and Jim Banker.

Sponsored by DON'S BARBEQUE

to Varsity Days



B-TEAM CHEERLEADERS— LEFT to RIGHT: Sue Ann Wooley, Wynona Leach, Donna Stitt and Judy Salmon.



SEVENTH AND EIGHTH GRADE CHEERLEADERS— LEFT to RIGHT: Linda Beeson, Cinda Overdorf, Eloise Allen, Linda Waltz and Darlene Ice.

Sponsored by DON'S BARBEQUE



EIGHTH GRADE— LEFT to RIGHT: Mr. Kurtz, Mike Glass, Robert Greer, Bill Reding, Ron Slain, Jim Kurtz, Monte Rudy, Mike Vinson and Gordon Glass. Not pictured, Mike Johnson.



STUDENT MANAGERS:

Jerry Clock and
Danny Wilson.



SEVENTH GRADE— TOP ROW: Mr. Kurtz, Robert Vctor, Bill Cunningham, Dickie Byrd, Terry Blackburn and Jon Van Ness. BOT-TOM ROW: Tim Miller, Tom Moore, Larry Craib, Jim Dunlap and David Kirkwood.

Sponsored by KINLEY'S RESTAURANT

In the Spring . . .



TRACK— TOP ROW: Jerry Reding, Ronnie Silvey, Tom Fromholz, Jack Robinson, Mike Welborn and Roger Beeson. SECOND ROW: Ed Stitt, Morris Hull, Robert Hendricks, Bill Van Ness, Doug Coleman, Max Martin and Clayton Rudy. BOTTOM ROW: Dallas Small, Phil Schuckers, Max Hannon, Charles Moore, Terry Addison, Steve Thompson and Ed Jackson.



CROSS COUNTRY— TOP ROW: Jack Robinson, Tom Fromholz, Mike Welborn, Ron Silvey, Roger Beeson, Doug Coleman, Morris Hull, Max Martin, Dennis Wable and Ed Stitt. BOTTOM ROW: Robert Hendricks, Clayton Rudy, Don Dunlap, Phil Schuckers, Steve Thompson, Bill Van Ness, Max Hannon and Terry Addison.

Sponsored by PETE VINSON'S CITIES SERVICE

a Young Man's Fancy Turns to



BASEBALL— TOP ROW: Jerry Reding, Dale Smith, Jack Robinson, Jerry Nottingham, John Kelley, Mike Welborn and Ron Silvey. BOTTOM ROW: Harold White, Bill Van Ness, Ronnie Caldwell, Ed Jackson, Ed Stitt and Don Dunlap.

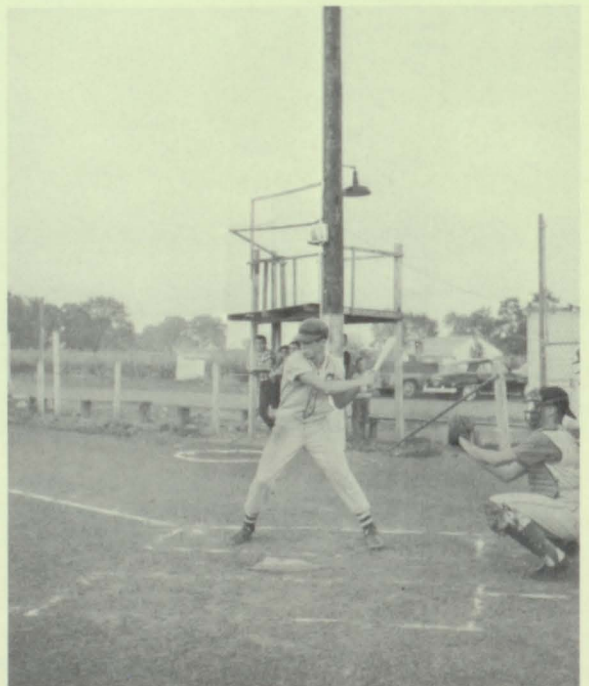

S H S

ACTIVITIES

Miss Oak Leaves



Nancy Harrold
First Attendant

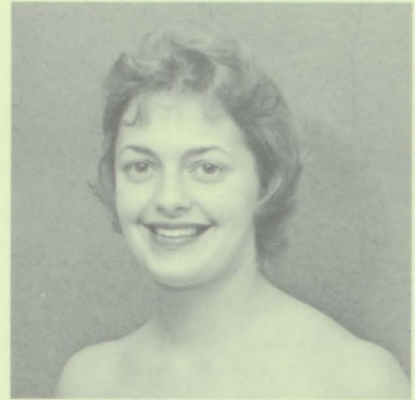

Phyllis Thurston
Second Attendant

On January 24, 1961, Lois Rudy was crowned Miss Oak Leaves. The contest was sponsored by the journalism class.



Lois Rudy

April Mist



One of the traditional and most thrilling social events of the year and of high school experience is the Junior-Senior Prom. Dates are made weeks and months in advance and a great deal of secrecy pervades the atmosphere as the Juniors plan the biggest dance of the year as a parting tribute to the seniors. The long anticipated evening became a reality on April 29th. The girls, lovely in their pastel gowns and corsages, and the fellows, in their formal attire, completed the elegant scene. It was a grand evening and will long be remembered by all promenaders.



Music Departments



CLARINETS— TOP ROW: Darlene Ice, Don Dunham and Carol Robinson. SECOND ROW: Sue Green and Steve Pyle. BOTTOM ROW: Teresa Golden, Sue Woolley and Connie Banker.

S. H. S.

BASS— LEFT to RIGHT: Bill Reding, Steve Thurston, Jim Kurtz, Charles Moore and Danny Beher.



CORONETS— TOP ROW: Dwight Gardner, Linda Jones and Jon Van Ness. BOTTOM ROW: Phil Chastain, Roger Beeson and Bill Van Ness.



BAND

SAXOPHONES, FLUTES— TOP ROW: Ron Slain, Pam Mason and Paul Thurston. SECOND ROW: Marilyn Ribelin and Rosemary Johnson. BOTTOM ROW: Cheryl Watts, Linda Waltz and Eloise Allen.



Affords a Wide Variety



MAJORETTES— TOP ROW: Rosemary Johnson, Pam Mason and Connie Banker.
BOTTOM ROW: Sue Woolley, Teresa Golden and Jeanine Beeson.



TWIRLERS— LEFT to RIGHT: Pam Mason, Connie Banker, Betty Farmer, Jo Ellen Stanley, Jeanine Beeson, Sue Green, Patsy McMahan and Dixie Goacher.

Sponsored by LAWSON MOTOR SALES

of Musical Activities



CHOIR— TOP ROW: Joyce Blalock, Sharon Hughes, Margaret Hendrick, Alonnia Kelley, Mike Welborn, Jerry Reding, Doug Coleman, Rex Dunlap and Don Smith. SECOND ROW: Jeanine Beeson, Linda Covalt, Cynthia Dupouy, Kay Ashton, Lois Rudy, Dixie Goacher, Phil Chastain, Dal Small, Harold White, Jim Inglis and Larry Oren. BOTTOM ROW: Ann Stum, Betty Farmer, Judi Kennedy, Sandi Jeffries, Mary Lou Matney, Nina Ridge, Naomi Castor, Margaret Wilson, Don Dunlap, Keith Baldwin and Ron Caldwell.



Nancy Harrold and Teresa Golden provide the musical accompaniment for the choir while Mr. Fadley does the directing. The music department, under the direction of Mr. Fadley, makes various appearances throughout the year.



Appreciation of the Arts

SPANISH CLUB— TOP ROW: Judy Gates, Linda Covalt, Cynthia DuPouy, and Kay Ashton. SECOND ROW: Joyce Schuyler, Donna Stitt, Vicky Underwood, Alice Bear and Mr. Wilson. BOTTOM ROW: Loretta Hollingsworth, Pam Benton, Morris Hull and Betty Hollingsworth.



DRAMA CLUB— TOP ROW: Linda Chappell, Pat McMahan, Susan Brane, Sue Woolley, Robin Brachvogel, JoEllen Stanley and Amanda Pyle. SECOND ROW: Connie Banker, Teresa Golden, Jeanine Beeson, Rosemary Johnson, Sue Green, Marilyn Ribelin and Kay Melling. THIRD ROW: Mrs. Richardson, Pam Mason, Bonnie Bogue, Sheryl Koon, Lois Rudy, Nina Ridge, Steve Thurston, Dixie Goacher and Mrs. Kessler. BOTTOM ROW: Jack Robinson, Mark Butler, Nancy Harrold, Phyllis Thurston, Marvin Stanberry, Linda Blackburn and Bill VanNess.

Dramatic Highlights of



The Junior Play, "Cheaper by the Dozen", was presented March 25, 1960, under the direction of Mrs. Kessler and Mrs. Richardson. Members of the cast were: Mr. Gilbreth, Jerry Reding; Mrs. Gilbreth, Lois Brummet; Ernestine, Nancy Harrold; Frank, Max Martin; Jackie, Mark Butler; Dan, Marvin Stanberry, Bill, Doug Coleman; Fred, Larry Oren; Anne, Phyllis Thurston; Lillian, Dixie Goacher; Martha, Linda Blackburn; Mrs. Fitzgerald, Sheryl Koon; Dr. Burton, Harry Hobbs; Joe Scales, Ed Jackson; Miss Brill, Kay Melling and Larry, Rex Dunlap.

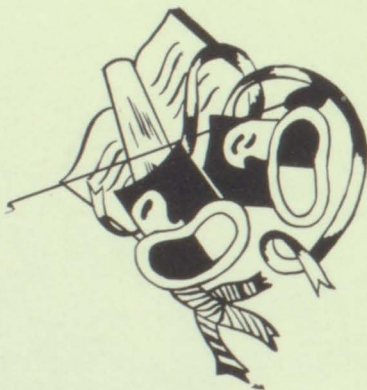

In order to make any play successful, it takes many hours of concentration to learn one's lines.

The Class of '61

Scenes from the Play



"Our Hearts Were Young and Gay" was presented by the Seniors on October 7th, under the direction of Mrs. Kessler and Mrs. Richardson.



CAST

Steward	Rex Dunlap
Mrs. Skinner	Phyllis Thurston
Cornelia Otis Skinner	Nancy Harrold
Otis Skinner	Marvin Stanberry
Emily Kimbrough	Linda Blackburn
Purser	Roger Beeson
Stewardess	Alonia Kelley
Dick Winters	Jerry Reding
Admiral	Ed Jackson
Harriet St. John	Kay Melling
Winifred Blaugh	Dixie Goacher
Leo McEvoy	Max Martin
Inspector	Sheryl Koon
Therese	Lois Rudy
Madame Elise	Mary Lou Matney
Monsieur de la Croix	Mark Butler
Window Cleaner	Larry Oren



Organizations Aim for

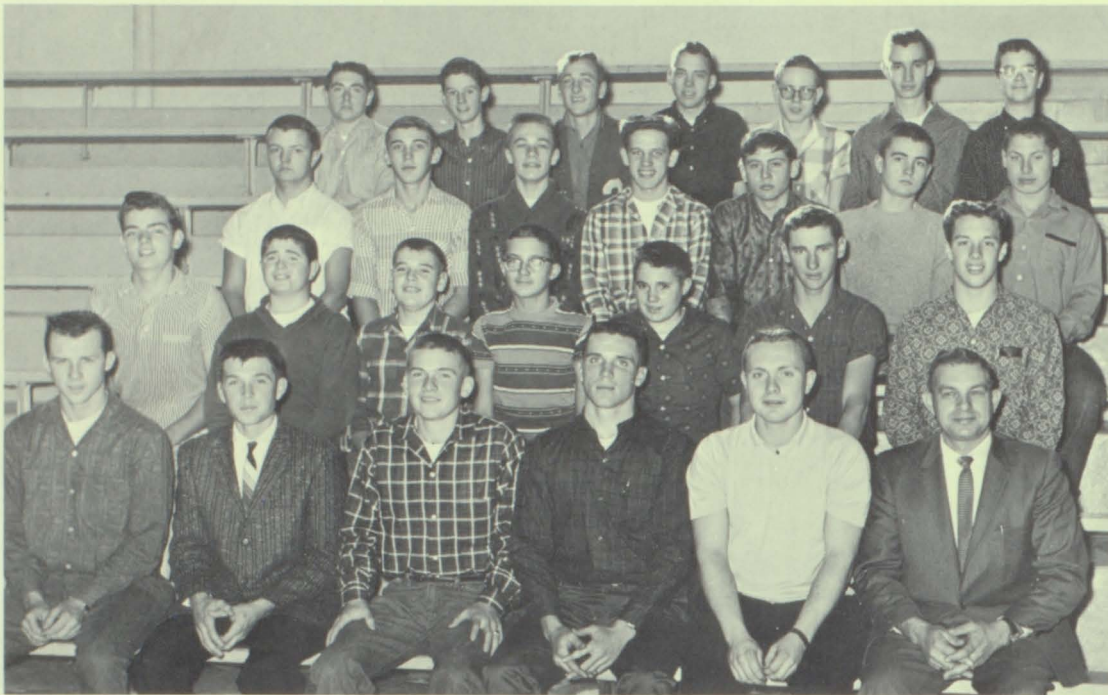

F.F.A.— TOP ROW: Jerry Bair, Terry Byrd, Steve Horine, Ronald Lawson, Tom Inglis, Jim Broyles, and Max Hannon. SECOND ROW: Jim Blackburn, Dennis Wable, Phil Schuckers, Clayton Rudy, Steve Thompson, Kent Swaim, and Mike Shaffer. THIRD ROW: John Miller, Jim Banker, Joe Gossett, Steve Beckley, Tom Beher, Darryl Dunham, and Morris Hull. BOTTOM ROW: Dale Smith, Ed Stitt, Phil Chastain, Roger Beeson, Max Martin, and Mr. Coleman.



BOYS' 4-H— TOP ROW: Myra Heater, Dan Beher, Mr. Coleman, Mike Bohlander, and Becky Broyles. SECOND ROW: Max Hannon, Jim Broyles, Paul Thurston, Monte Rudy, Jerry Clock and Larry Craib. THIRD ROW: Clayton Rudy, Kent Swaim, Mike Shaffer, Donald Dunham, and Joe Gossett. FOURTH ROW: Linda Jones, Kay Ashton, Judy Morris, Sue Ann Woolley, and Lois Rudy. BOTTOM ROW: Steve Thurston, Phil Chastain, Roger Beeson, Max Martin, and Morris Hull.

Aggressive Rural Leadership



GIRLS' 4-H- TOP ROW: Connie Glass, Virginia Soales, Linda Heater, Leanna Nottingham, Emily Wable, Elizabeth Davis, Judy Auler, Aljere Jenny, Marsha Auler, Beth Thompson, Cathy Curry, Myra Heater and Becky Broyles. SECOND ROW: Terri Little, Carol Robinson, Linda Bohlander, Kathy Reding, Karen Thomas, Margaret Pyle, Cheryl Watts, Rose Marie Ashton, Linda Beeson, Darlene Ice, Janis Johnson, Celia Elsworth and Judy King. THIRD ROW: Christine Jones, Linda Jones, Eloise Allen, Jeanine Beeson, Pat McMahan, Sharon Moore, Diana Overdorf, Sue Stokes, Sharon Merrill, Susan Brane, Sue Johnson, Judy Morris and Mrs. Goodman. BOTTOM ROW: Charles Moore, Sue Woolley, Robin Brachvogel, Lois Rudy, Teresa Golden, Marilyn Ribelin, Rosemary Johnson, Connie Banker, Sue Green and Tom Moore.

CRAFT CLUB- TOP ROW: Steven Woodruff, Paul Davis and John Lawson. SECOND ROW: Raymond Reding, Stephen Byrd, Mitchell Kirkwood and Michael Reding. THIRD ROW: Clarence Auler, Tim Miller, Jerry Byrd, Junior Blalock and Kenith Blalock. BOTTOM ROW: Mike Bohlander, Steve Thurston, Dwight Gardner, Jon Van Ness and David Kirkwood.





STANDING: Jerry Reding, **BOYS' STATE** Delegate; Max Martin, Alternate. SEATED: Kay Melling, **GIRLS' STATE** Delegate; Nancy Harrold, Alternate.

PROMINENT SCHOOL LEADERS

The National Honor Society, a newly formed organization, bases its membership on academic superiority. The organization will strive to raise the scholastic standards of S.H.S.



NATIONAL HONOR SOCIETY— TOP ROW: Jerry Reding, Ed Stitt and Mr. Absher. SECOND ROW: Darlene Dudley, Linda Wade, Marilyn Ribelin, Steve Thurston, Teresa Golden and Sue Green. BOTTOM ROW: Kay Melling, Linda Blackburn, Nancy Harrold, Phyllis Thurston and Norma O'Dell.



STUDENT COUNCIL— LEFT to RIGHT: Joe Gossett, Cheryl Watts, Bonnie Bogue, Tom Fromholz, Roger Beeson, Morris Hull, Phil Chastain, Mrs. Goodman, Mr. Kurtz, Jerry Reding, Mr. Absher, Linda Hiatt, Max Martin, Terry Weesner, Lois Rudy, Phyllis Thurston, Dixie Goacher and Cinda Shaffer.

Classes Unite to Publish Gazette

GAZETTE PUBLICATIONS— TOP ROW: Leon Hollingsworth, Judy Head, Miss Slain, Judi Kennedy, Alonnia Kelley and Norma O'Dell. BOTTOM ROW: Bonnie Bright and Sandi Jeffries.



GAZETTE REPORTERS— TOP ROW: Linda Covalt, Steve Thurston, Phyllis Thurston, Amanda Pyle, Lois Rudy, Ed Stitt, Kay Melling and Doug Coleman. BOTTOM ROW: Kay Ashton, Cynthia DuPouy, Teresa Golden, Linda Blackburn, Nancy Harrold and Marilyn Ribelin.

Y.F.C. CLUB— TOP ROW: Judy Stanley, Minnie Miller, Sharon Kilgore, Miss Slain, Alonnia Kelley and Phyllis Thurston. BOTTOM ROW: Linda Covalt, Jack Robinson, Susan Brane, Norma O'Dell and Terry Addison.



Annual



Editor
Kay Melling



Class Director

Phyllis Thurston



Administration Directors
Cynthia DuPouy
Amanda Pyle



Advisor
Mrs. Richardson



Proofreaders
Kay Ashton
Linda Covalt

Staff



Ast. Bus. Mgr.
Lois Rudy



Business Manager
Linda Blackburn



Activity
Marilyn Ribelin,

Directors
Teresa Golden



Athletic Directors
Doug Coleman
Nancy Harrold



Photographers
Jim Norris
Steve Thurston



**Queens
at
S. H. S.**

**Miss Personality
Sue Green**

**Miss Oak Leaves
Lois Rudy**

**Miss Madison County
Teresa Golden**

**Miss Car Check
Phyllis Thurston**

**Junior Prom Queen
Nancy Harrold**

S H S

ADVERTISING

UNDERWOOD'S
Ice Cream Parlor
Alexandria

BING'S
The Student Store in
Anderson

HASTY & SON ELEVATOR

Fairmount

Indiana

QUAKER
INN

F
A
I
R
M
O
U
N
T

JOS. A. GODDARD

Wholesale Groceries



Muncie

CHRISTY
DRUGS

"The Pre-
scription
Drug Store"

Fairmount



Anderson

Indiana

SKATELAND
ROLLER
PALACE

Alexandria

OTTO BENDER

Insurance Agency

Alexandria

R. L. LEESON'S & SON CO.

Elwood

Madison County's Most
Complete Modern
Department Store

ROBY'S
CLEANERS

Alexandria

INDIANA
&
MICHIGAN
ELECTRIC CO.



SMALL'S CAFE

Good Food

Sandwiches - Short Orders

Carry - Out

Phone 6-9289

Corner of
New York and Summit Street

Miller Huggins Inc.



Headquarters for Typewriters of
All Kinds

We rent, sell and trade. You may
rent with option to buy machine
and apply rental.

1212 Meridan Street

Anderson

Indiana

Get Your Holiday Turkey

at

ALLEN'S TURKEY FARM

SUMMER'S TV Sales & Service

PHILCO

Alexandria

Ph. 4-4256

RHODES JEWELERS



Popular Brands
Jewelry
China
Watches
Rings
Crystal

Alexandria

Indiana

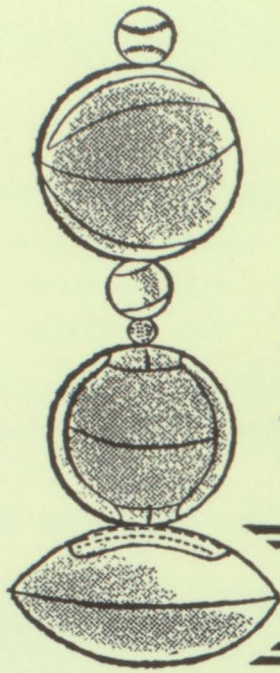

Active people
go for Coke!

Enjoy Coca-Cola
right now!



"COKE" IS A
REGISTERED TRADE-MARK

Bottled under authority of The Coca-Cola Company by

Compliments
of your

CHAMBER OF COMMERCE

"Serving the Heart of
Madison County"

Alexandria
Summitville
Orestes

ALEXANDRIA BAKERY & SNACK BAR

Alexandria

BERG'S FLOWER SHOP

Complete Wedding & Reception Service

"We Have Everything to Serve You"

Alexandria

Compliments of

SEYFERT DISTRIBUTING CO.

DARI DELITE

For the Best in Sandwiches
and Home-Made Ice Cream

State Road 9

Alexandria

Compliments of

F. E. SKINNER PAINTING SERVICE

Farms and Industrial
Phone Lincoln 7-2506

Greenville, Ohio

Compliments of

JOHNS - MANVILLE

Alexandria

**ANN'S
DAIRY BAR**

206 W.
Washington
Alexandria

**COLLEGIATE
DRESS & GIFT
SHOP**

Complete Line of
Ladies' Apparel

Fine Selection of Gifts

Summitville

**HANK'S
TV
APPLIANCE**

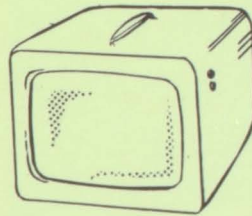

121 West Church
Alexandria

COLLINS



Gaston

Compliments of

FERMEN'S

in
Alexandria

Compliments of

DANNER'S

5 & 10

in
Alexandria

FRANK SCHULTZ TRUCKING

Phone 6-2641

Summitville

Indiana

MARK BRANCH

Trucking & Gravel Co.

Work rigging, machinery moving
and erecting.

"No Job too Large or too Small"

Complete Insurance Coverage on Work
Phone 6-2114 Summitville

DIETZEN'S BAKERY



Elwood

KARL M. KYLE FUNERAL HOME

Serving the Surrounding Area



Our newly added 3,000 square feet of floor space for your convenience and homelike atmosphere.

Phone 4-4411

Alexandria

EDWARD'S

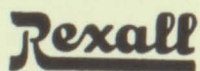

DRUGS

Fairmount

HEINEY'S FROZEN FOODS AND MEATS

Custom Slaughtering Year Round

Retail and Wholesale Meats

Meats of Schools

Churches

Family Freezers

Michigan Fruits in Season

1213 E. 23 Street

Anderson

Indiana

Compliments of

WINGER INSURANCE AGENCY

of

a

418 Marion National Bank Building

Friend

Marion

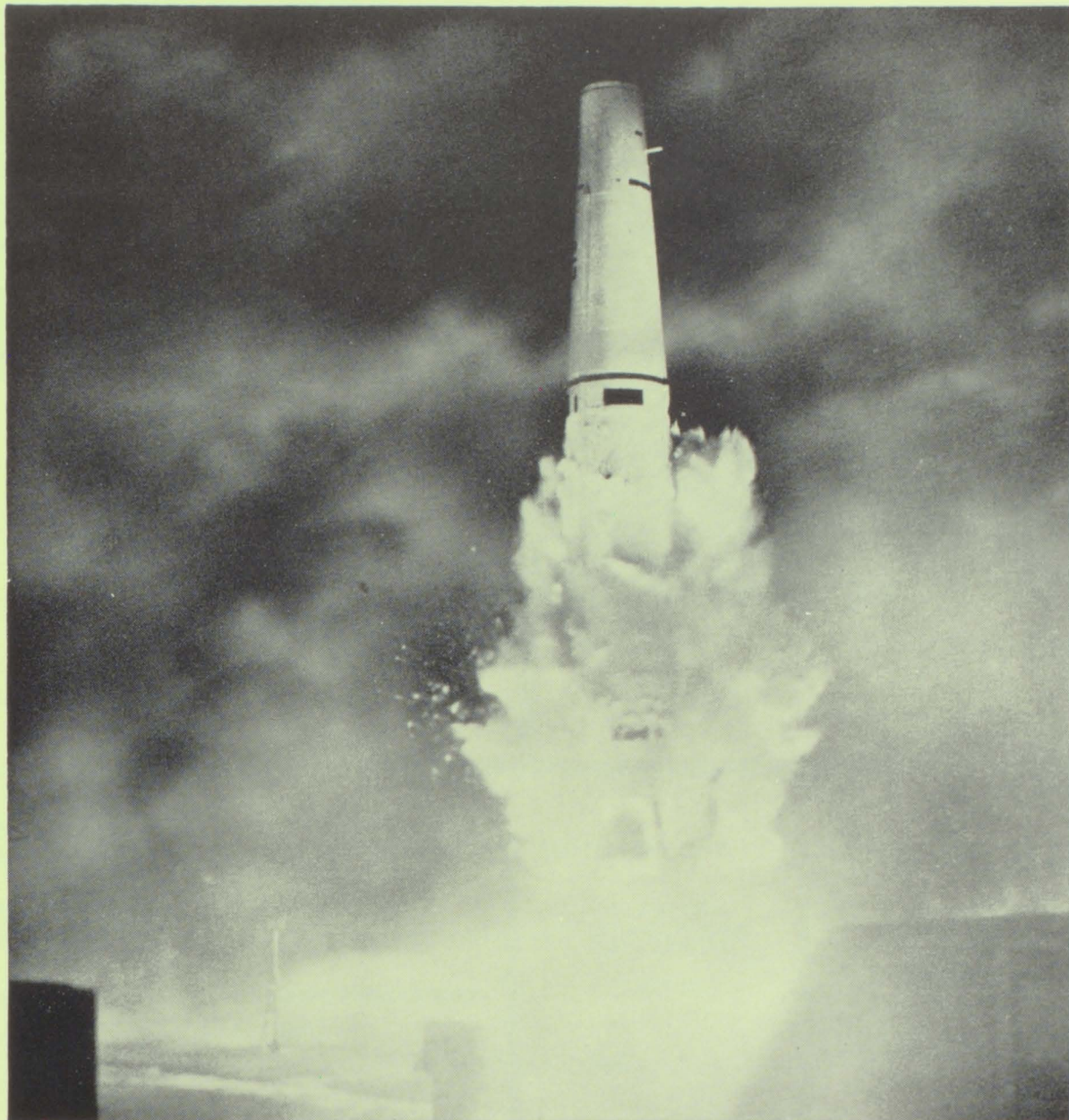

electrical energy for the needs of motion

From Kitty Hawk to Cape Canaveral in just 57 years. Quite a success story, and it isn't over yet. Some day soon man will conquer space itself—and when he does, electricity will play an essential role. For electricity is one of the main powers of progress.

That's where Delco-Remy research comes in. If continued progress is to be made in motion, consistent improvement must be made in the complex systems which create, transform, and control electricity. From Delco-Remy research will come such improved systems, reliable systems, to meet the needs of motion tomorrow.

Delco-Remy

From the highway to the stars
DIVISION OF GENERAL MOTORS, ANDERSON, INDIANA

When You Think of Good
Furniture Think of

COTTERMAN'S



We offer Quality and at the same
time give you economy!

"Your General Electric Dealer"

Phone 4-3457

Alexandria



Sharon Prefers the Top Bunk, But
Dixie and Nancy Like Any
Level at Sears.

**SEARS ROEBUCK
AND COMPANY**

Anderson

Indiana

THE BRIGHTEST NAME IN LIGHTS

GUIDE-MATIC Power Headlight Control

and

T-3 Safety Aim Headlights

Reliable - Dependable

**GUIDE-LAMP-DIVISION
GENERAL MOTORS CORP.**

Anderson

Indiana

"Ask for John"

Phone 6-2278

Summitville, Indiana



F. R. HULL & SON

State Road 28

Alexandria

GOLDEN CRUST

Doughnut, Inc.

"Delivered Fresh Daily"

Anderson

EVERETT E. CORN

Auctioneer

and

Real Estate

Fairmount

Indiana

FAIRMOUNT
IMPLEMENT
COMPANY

Sales and Service



Phone WI-8-4193

Fairmount

TOP HAT
DRIVE - IN



Alexandria

McCLEAD'S TEXACO

Lub, Oil, Tire Repair
Alexandria, Indiana

HINTON & KILGORE

Standard Service
Alexandria

MILLER
MOTORS
INC.



Alexandria
Indiana

Summitville Bank & Trust Co.

"A Good Bank in a Good Town"



Compliments

of

Banner Store

Anderson

Indiana

STEWARTS
FURNITURE

MARION

FAIRMOUNT

BEYER
CANNING
COMPANY

BROADWAY
SALES
CORP.

Imperial
Chrysler
Dodge

Sales
&
Service

633 Broadway
Anderson



East Side Jersey Dairy

Anderson

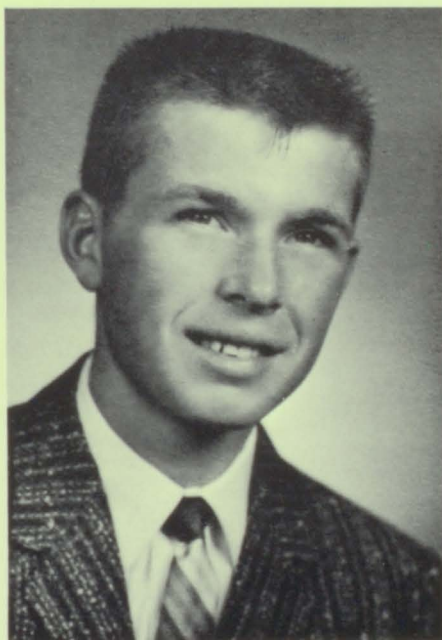

Ed Stitt
1960 Prom King

R
E
I
D
S



Nancy Harrold
1960 Prom Queen

Your Madison County Farm Bureau

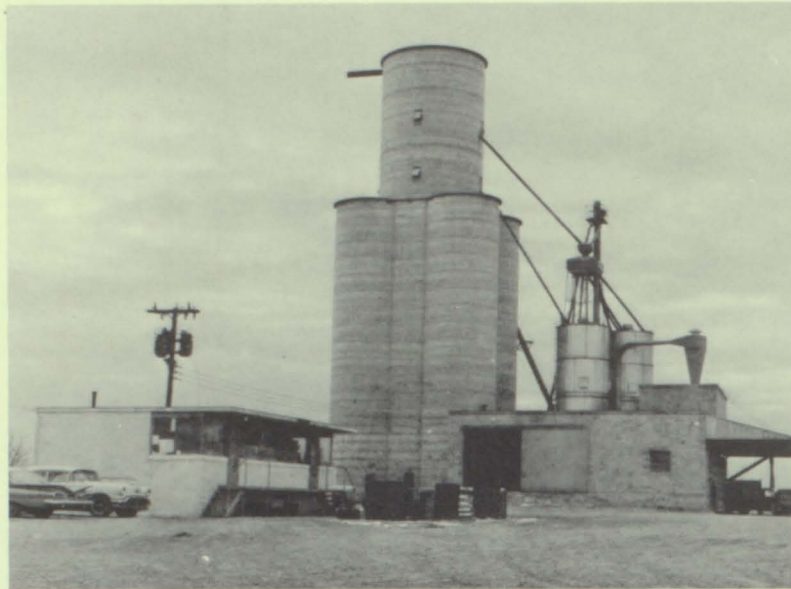

Summitville

Phil Hannon, Mgr.

Phone 6-2291

Compliments of

**ALLIANCE
AMUSEMENT
COMPANY**

DAVID STEELE

Photographer
for Fine
Portrait and
Wedding
Photography
Alexandria

Paul Howard

Rexall DRUGS

Complete Drug Service

Fountain Service

Rapid-Reliable Photo
Finishing

Summitville

Indiana

**FRANK'S
MENS WEAR**

Fine Dress & Go
Clothes for Men & Boys

Alexandria

**WELLS
BOWLING LANES**

State Road 37
Elwood

CULLEN
&
STONE



Service
Station

Summitville

WELLS
LUMBER
COMPANY
State Road 9

Alexandria

HARTS
Grocery Store

Ph. 6-2132
Summitville

Compliments of

MADISON COUNTY
FARM BUREAU
COOPERATIVE
ASS'N. INC.

Anderson
Alexandria
Elwood
Markleville
Pendleton
Summitville

TIMES
TRIBUNE
CORPORATION

Commercial
Printing



Phone 4-4451
Alexandria

CURLLESS & ARMSTRONG

Farm Equipment

Fairmount
Indiana



Sizelove's A & W Root Beer



Alexandria

Indiana

THE OHIO OIL CO.

-Marathon Products-

Gasoline - Fuel Oils
"Best in the Long Run"

Phone-Anderson 2-2216
Anderson

Cox's Super Market



Cox's Makes It Easier

**FARMER'S
CITIES
SERVICE**

Summitville

PSI IOTA XI SORORITY

Appreciates the
Community's Continued
Support of the
THRIFT SHOP

**HAMMOND'S
HEATING & PLUMBING**

Elwood

Compliments of

MILTON'S CLOTHING STORE

Marion

BROYLES ELECTRIC

Marion, Indiana

MULLEN'S SHOE STORE

"The New Shoe Styles"

The Shoe Center
Alexandria, Indiana

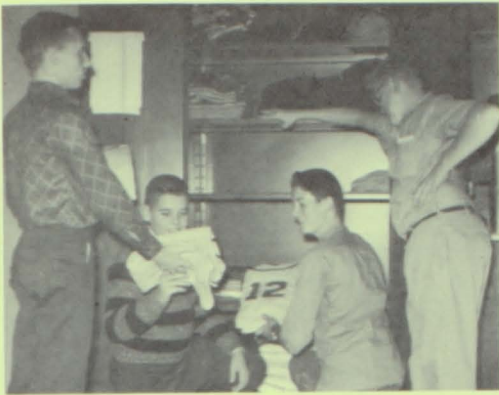

Anderson Sporting Goods

Student managers Marvin, Joe, Terry, and Jerry pack away new baseball uniforms ordered from ANDERSON SPORTING GOODS.

Anderson

Goblin Boosters

Woolworth's
Elwood

Green Thumb
Alexandria

DeLong's Beauty Shop
Summitville

Good Earth
Anderson

Robert Hocker, D.V.M.
Alexandria

Alexandria Record and Flower Shop
Alexandria

Hueston's
Alexandria

Dickey's Gulf
Alexandria

Twin City Chevrolet
Fairmount

Vasbinder's Hardware
Summitville

Les's Marathon
Alexandria

Cockerham Motors
Alexandria

Martin's Grocery
Alexandria

Standard Oil Company
Anderson

Turschman's IGA
Summitville

Doris' Beauty Shop
Summitville

Hiatt's Poultry Market
Alexandria

Fairmount Western Auto
Fairmount

Bruning's
Summitville

Uptown Beauty Shop
Summitville

Vinson Funeral Home
Summitville

Fads and



"We won!"

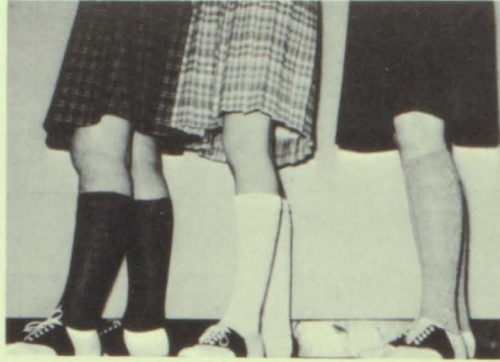

"Knee-ticklers!"



"Someone mad?"



"Twist!"



"Reward!"



"Chatter, chatter, chatter!"

Fancies



"Going Steady!"



"I want my Maypo!"



"Reaching for knowledge!"



"A,B,C,D, --Oops!"



"Where's your pass?"



"Burning the midnight oil!"

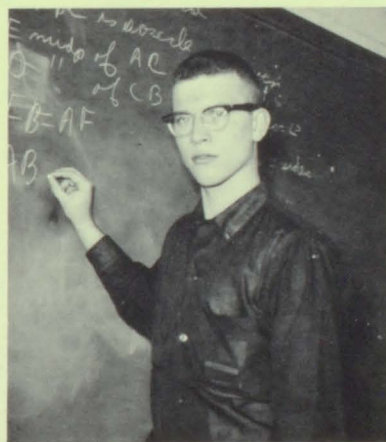

"What do you mean I'm wrong?"



"The New Look!"

Tomorrow We Face the World



"Let's go for a ride."



"How did he get into the act?"



"Umm good!"



"Did someone turn off the heat?"



"That's our girl."

"All smiles!"



"Quick! Look busy! Here comes our sponsor!"



"Next bus--8:10 A.M."

